

WKF W5A LWD VISION SERVICE 200MD

Format: VISION Service RM Log

Vertical Scale: 1:200

Graphics File Created: 13-Nov-2009 20:01

PIP SUMMARY

Density Samples +

Neutron Samples +

+ ARC Gamma Ray Samples

+ ARC Resistivity Samples

<p>Rate of Penetration, Averaged over Last 5ft (ROP5_RM) (M/HR)</p> <p style="text-align: center;">200 0</p>	<p>ARC Phase-Shift Resistivity 40-in. at 2 MHz (P40H) (OHMM)</p> <p style="text-align: center;">0.2 2000</p>	
<p>ARC Gamma Ray (GR_ARC) (GAPI)</p> <p style="text-align: center;">0 200</p>	<p>ARC Phase-Shift Resistivity 34-in. at 2 MHz (P34H) (OHMM)</p> <p style="text-align: center;">0.2 2000</p>	<p>Thermal Neutron Porosity (TNPH) (V/V)</p> <p style="text-align: center;">0.45 -0.15</p>
<p>Vertical Hole Diameter (VERD) (IN)</p> <p style="text-align: center;">6 16</p>	<p>ARC Phase-Shift Resistivity 28-in. at 2 MHz (P28H) (OHMM)</p> <p style="text-align: center;">0.2 2000</p>	<p>Bulk Density, Bottom (ROBB) (G/C3)</p> <p style="text-align: center;">1.85 2.85</p>
<p>Horizontal Hole Diameter (HORD) (IN)</p> <p style="text-align: center;">6 16</p>	<p>ARC Phase-Shift Resistivity 22-in. at 2 MHz (P22H) (OHMM)</p> <p style="text-align: center;">0.2 2000</p>	<p>Photoelectric Factor, Bottom (PEB) (-----)</p> <p style="text-align: center;">0 10</p>
<p>Density Time After Bit (TAB_DEN) (HR)</p> <p style="text-align: center;">0 10</p>	<p>ADN Rotational Speed (RPM_ADN) (RPM)</p> <p style="text-align: center;">0 250</p>	<p>ARC Phase-Shift Resistivity 16-in. at 2 MHz (P16H) (OHMM)</p> <p style="text-align: center;">0.2 2000</p>
		<p>Bulk Density Correction, Bottom (DRHB) (G/C3)</p> <p style="text-align: center;">-0.75 0.25</p>

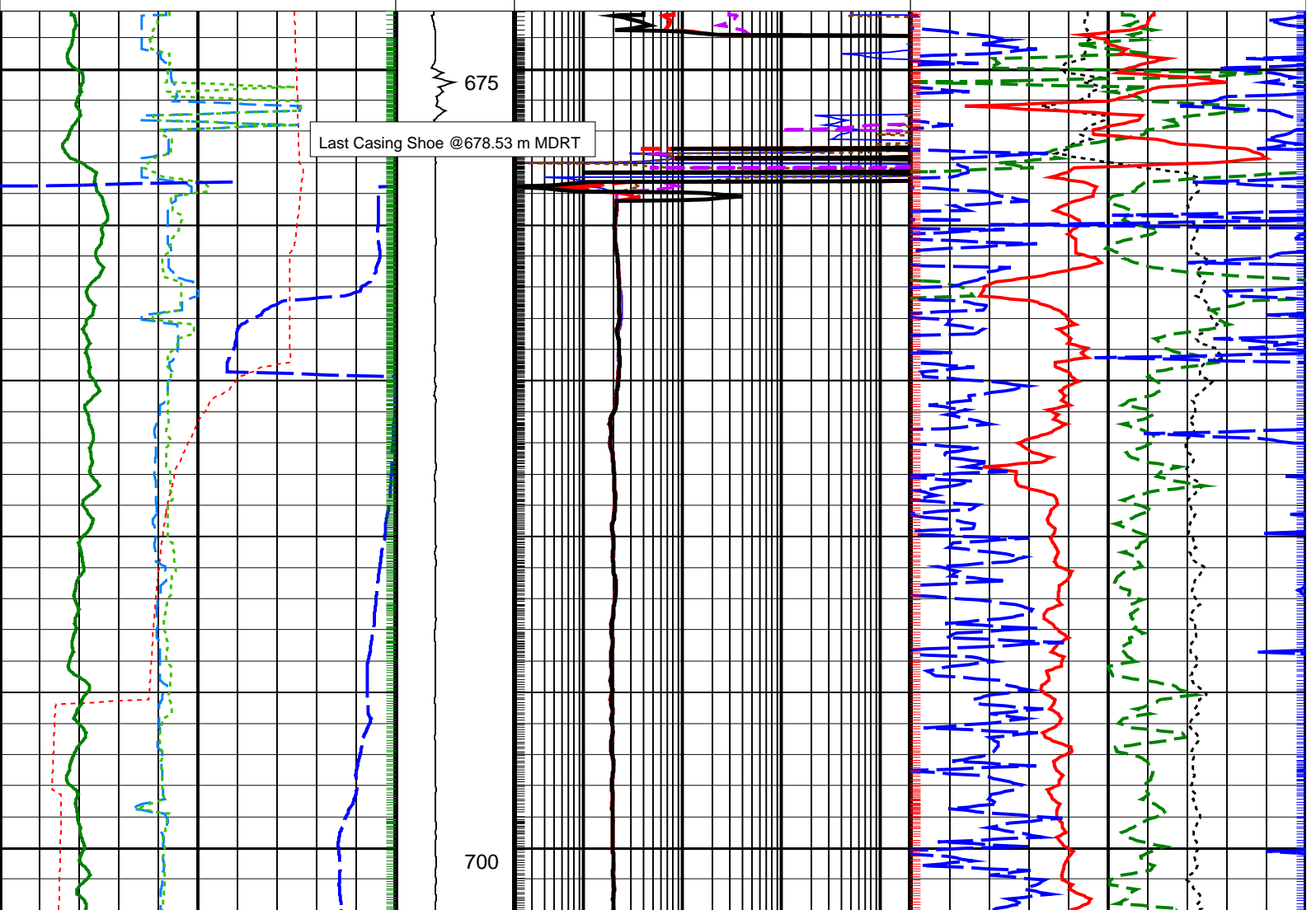

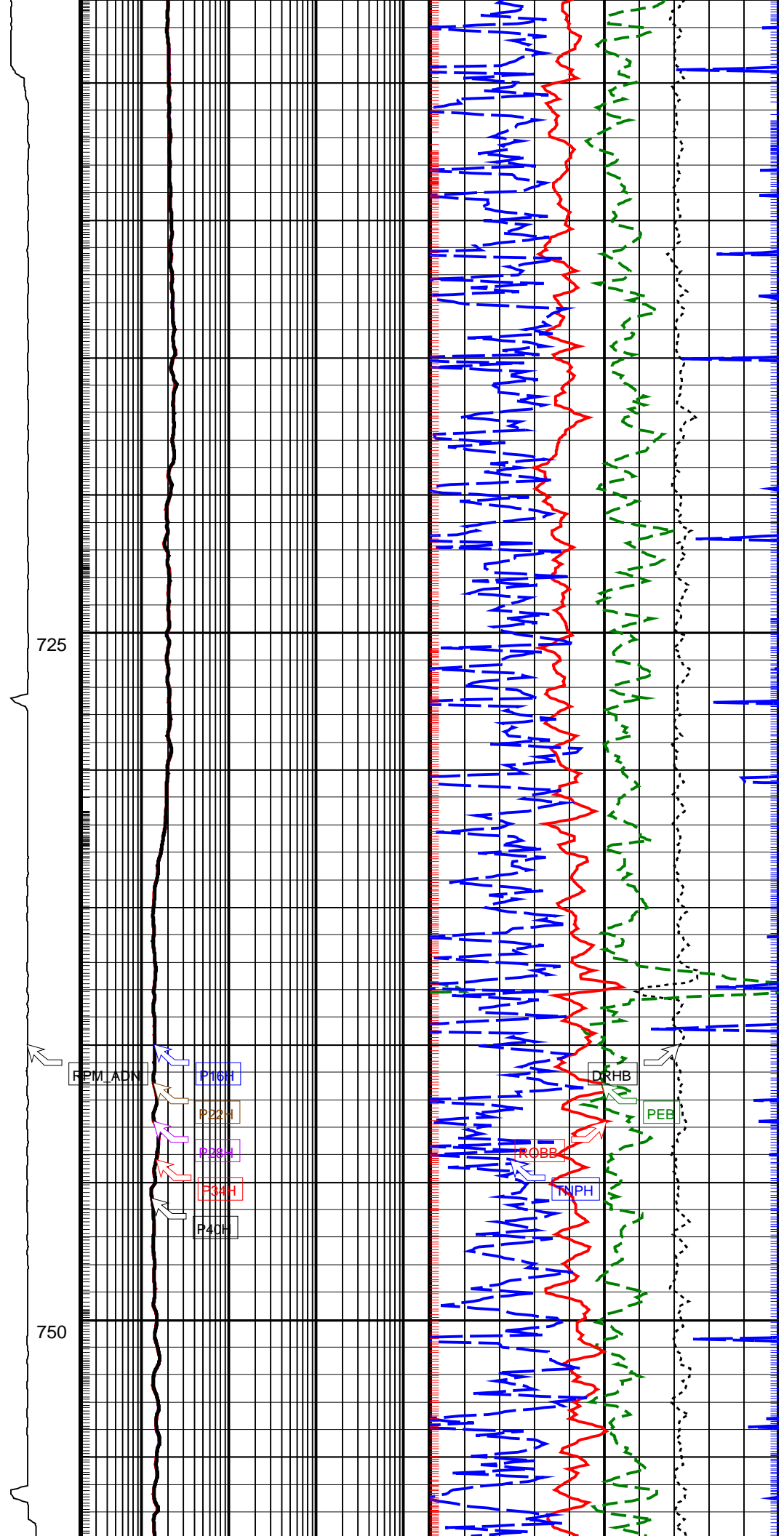
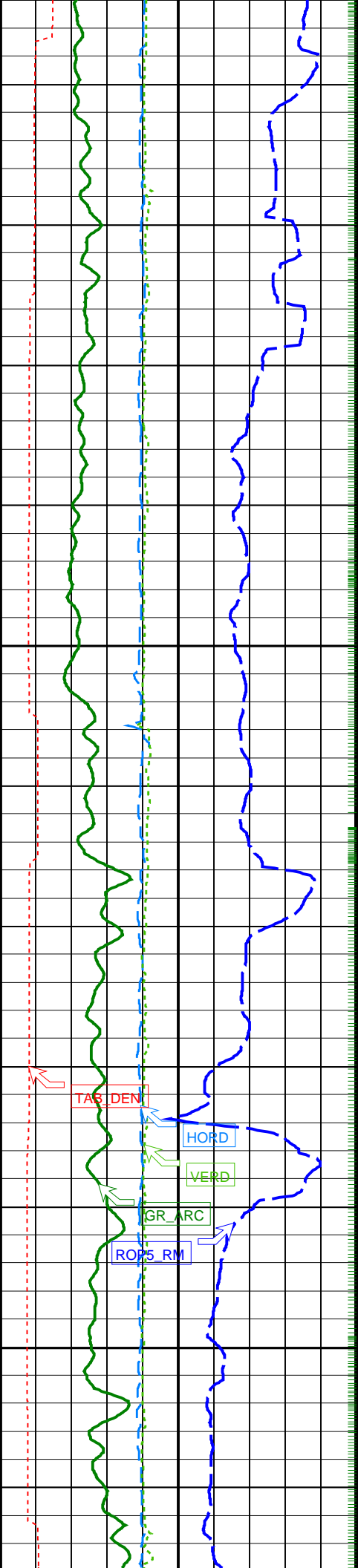

725

750

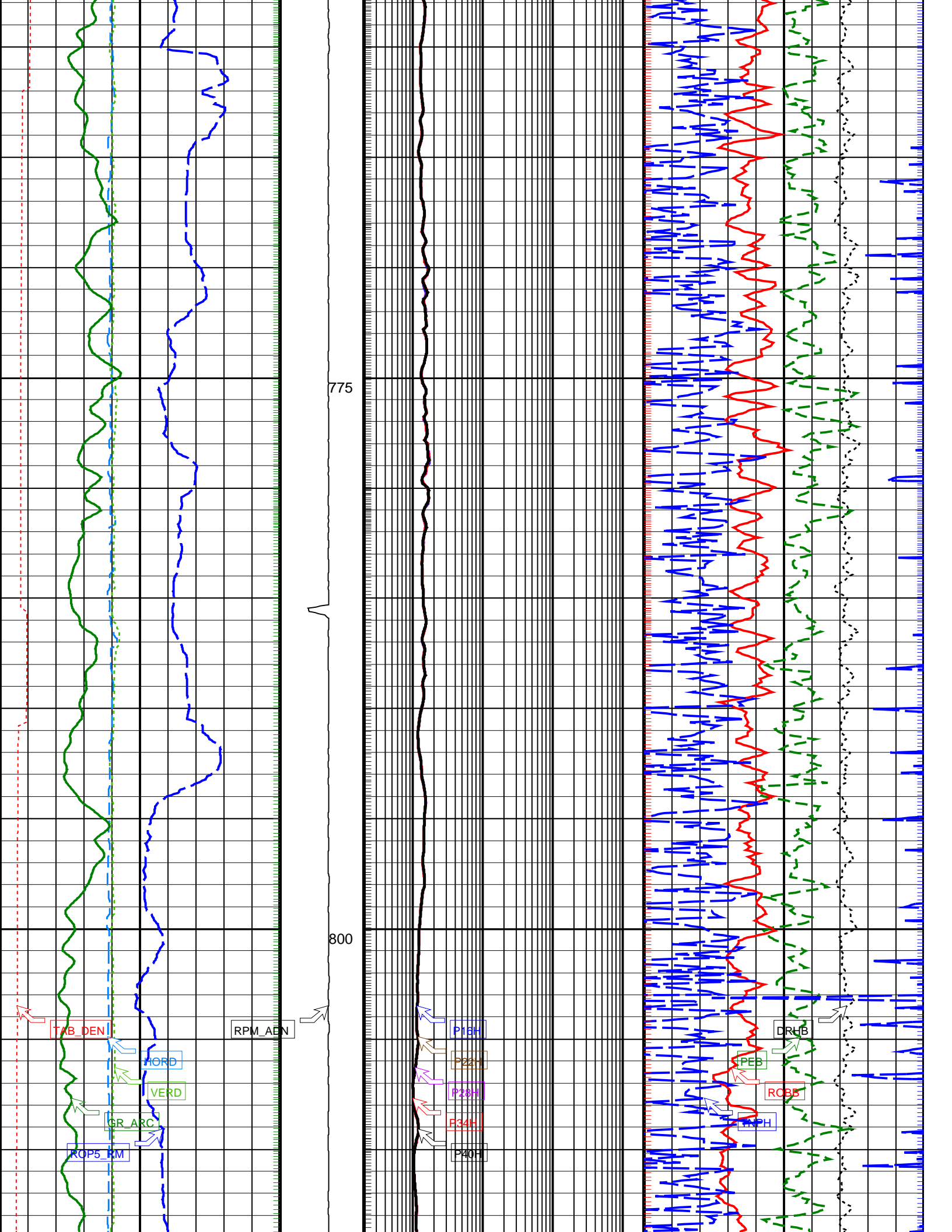

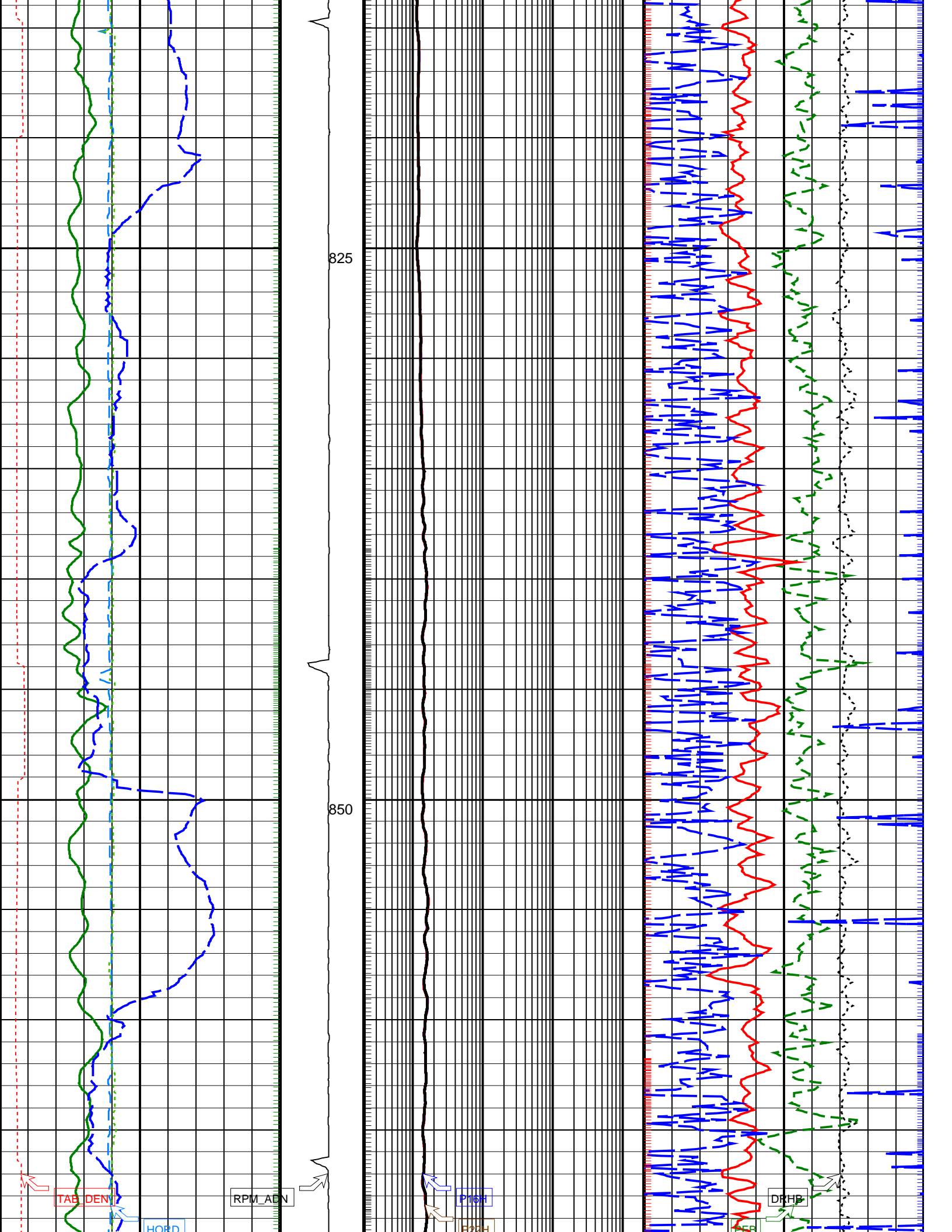

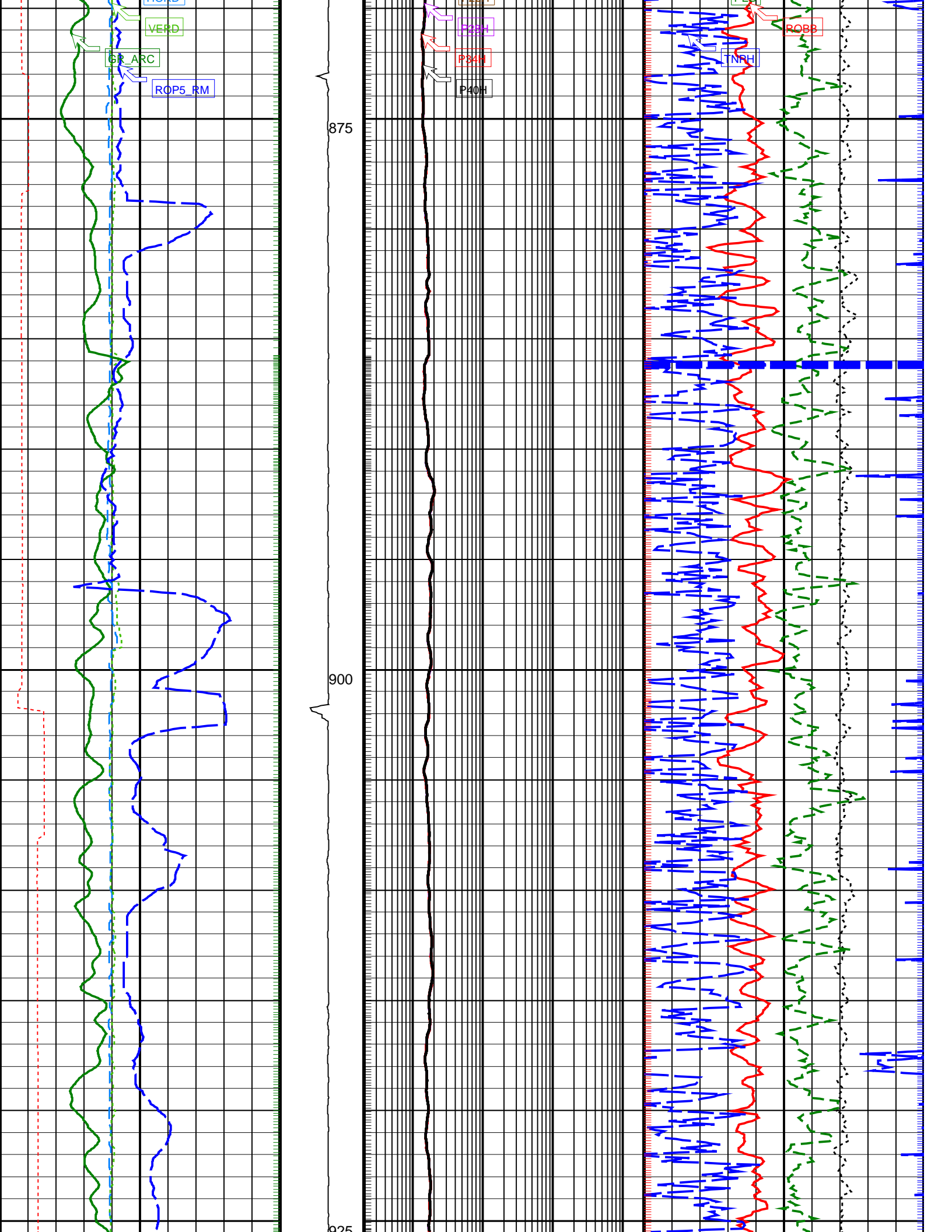

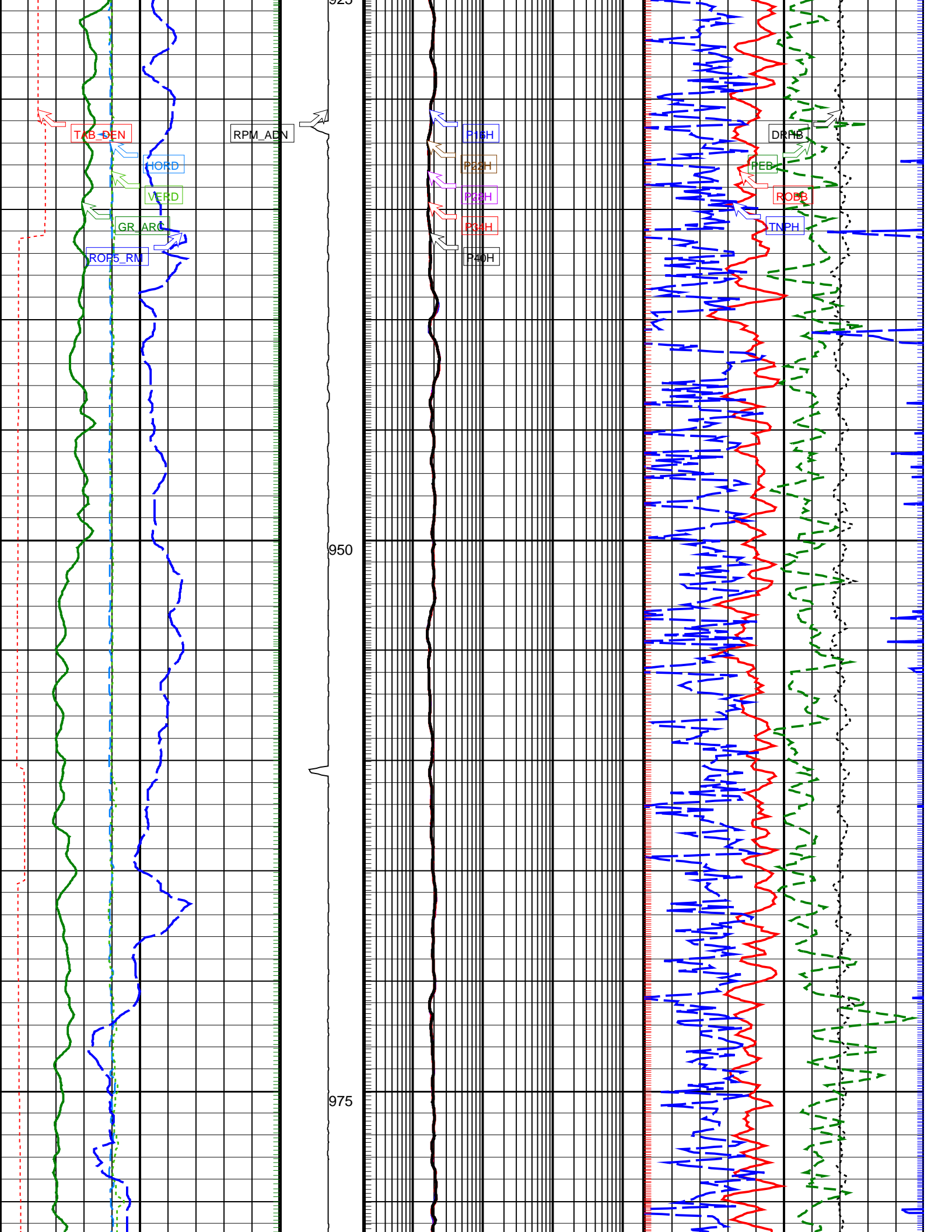

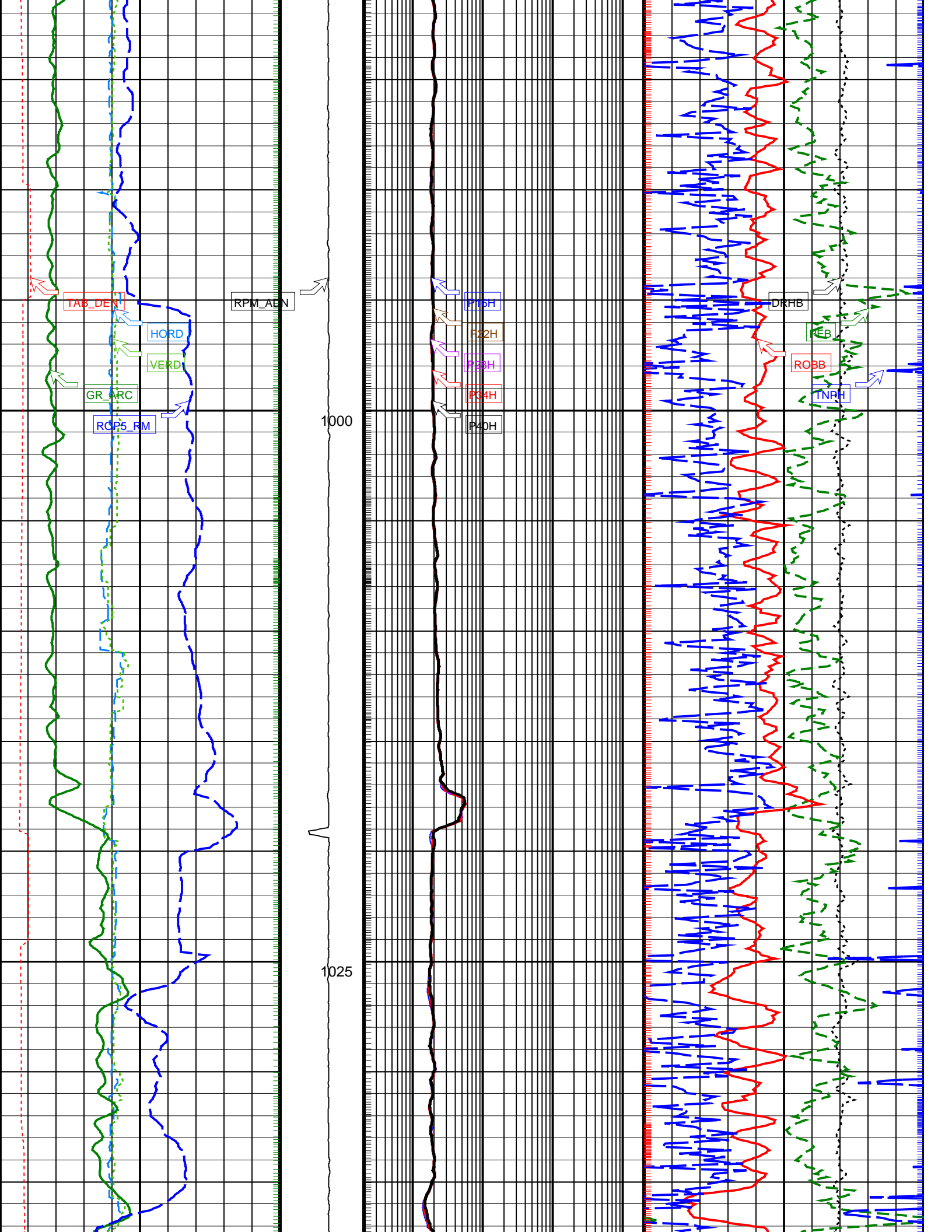

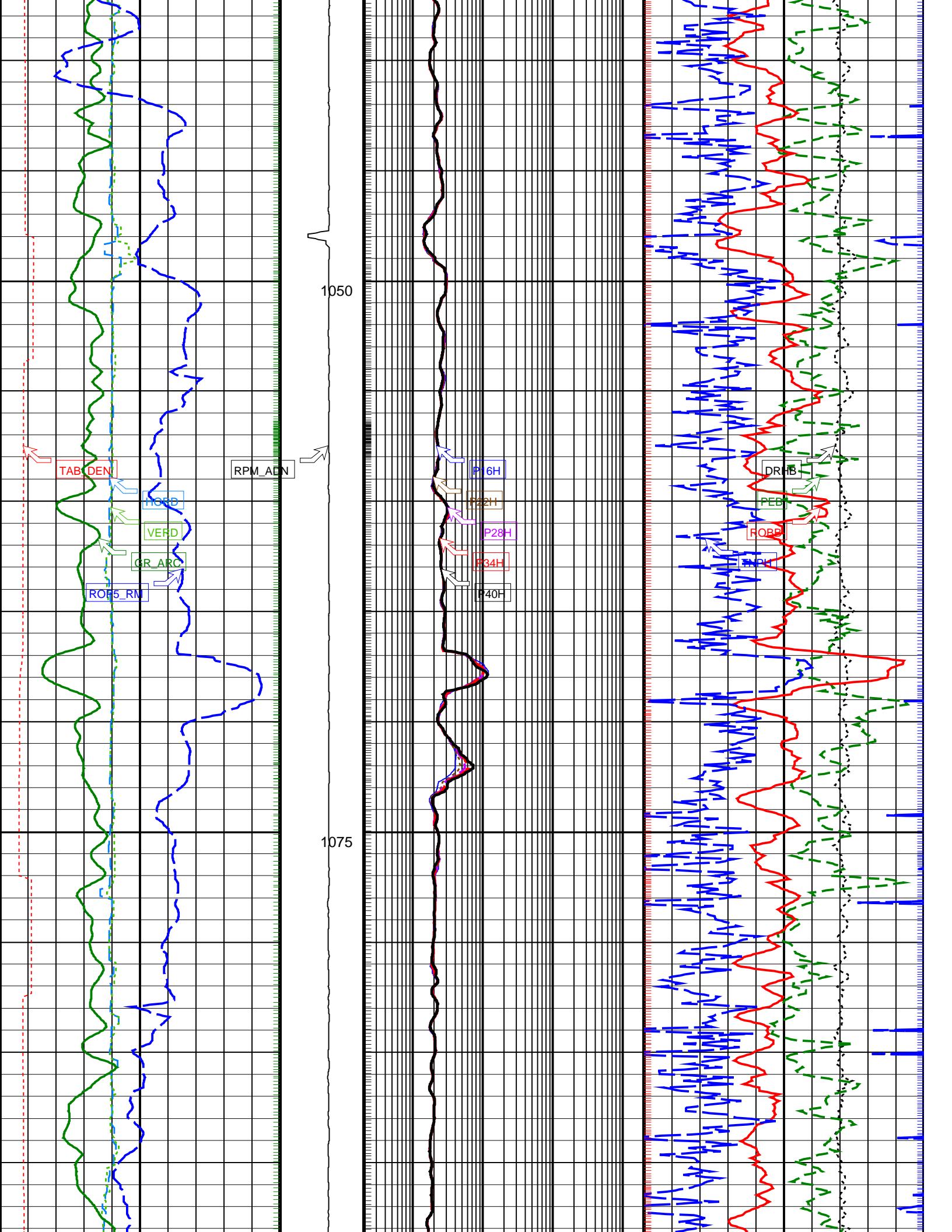

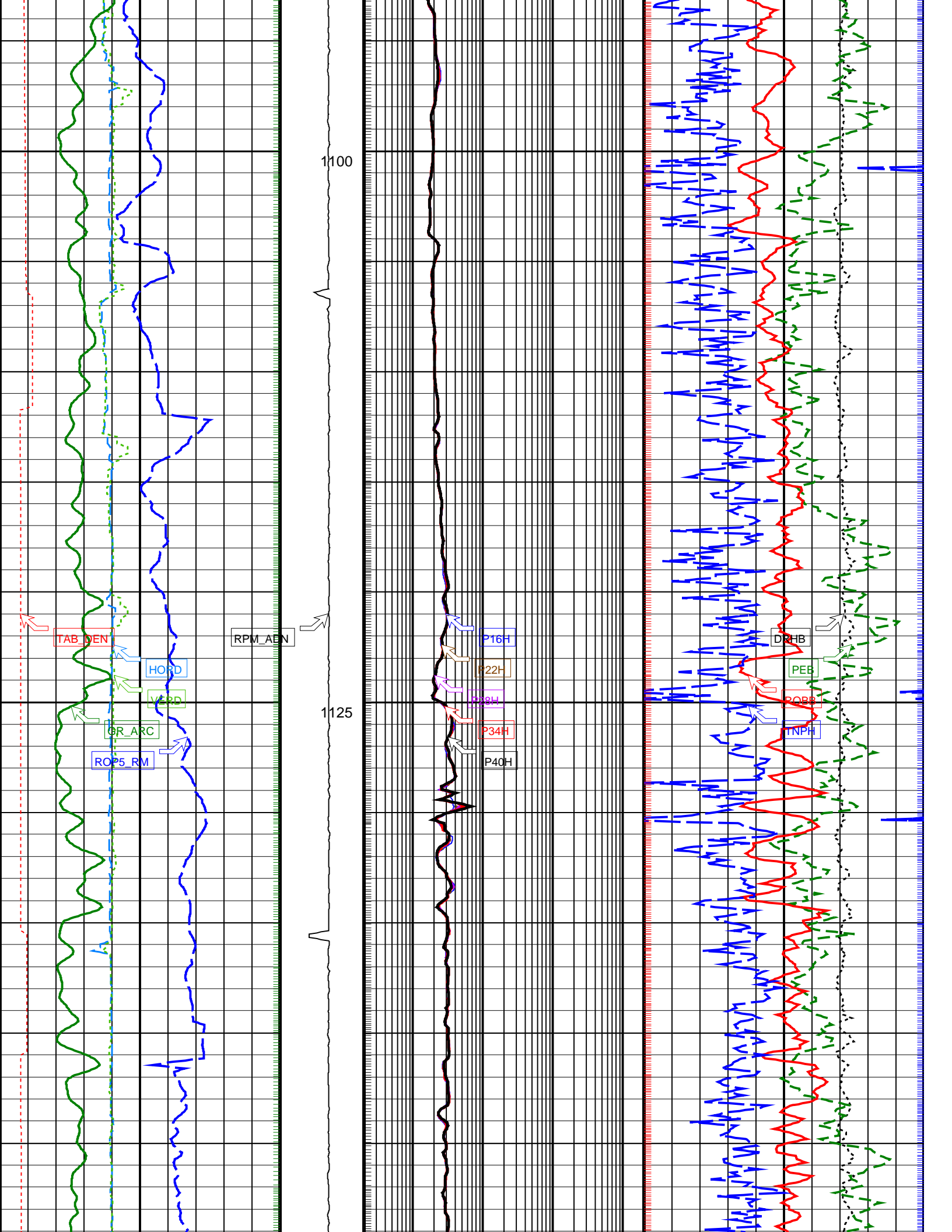

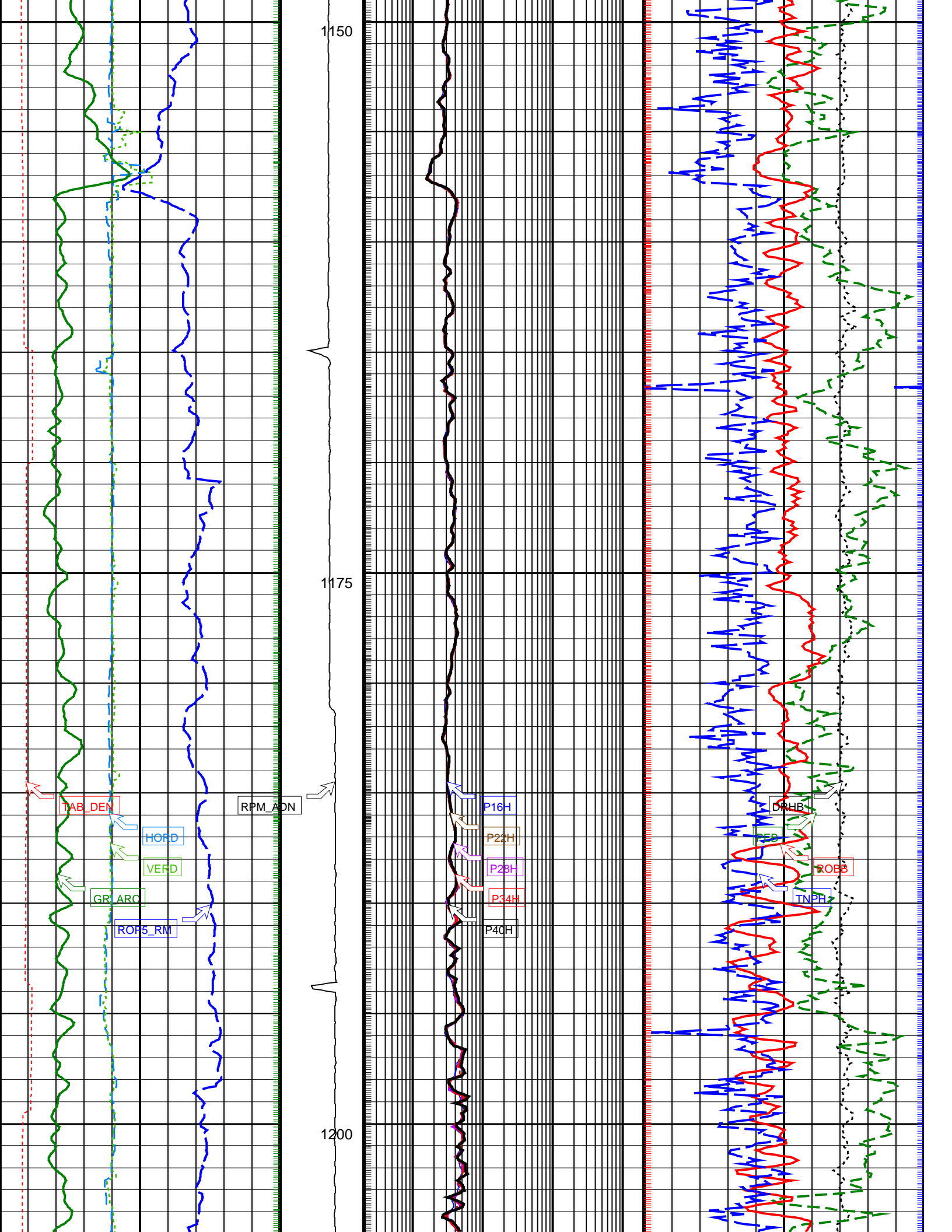

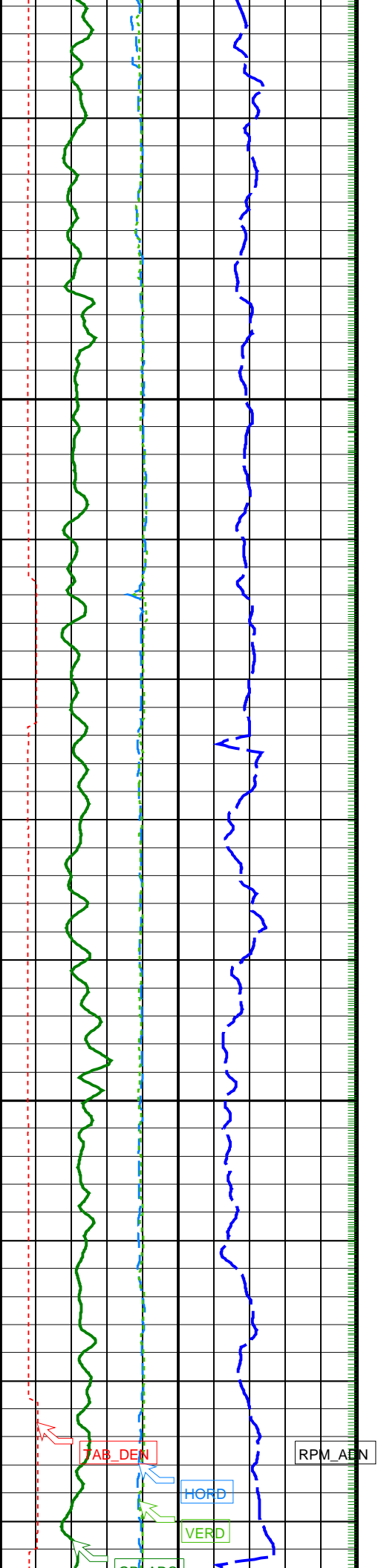

1275

1300

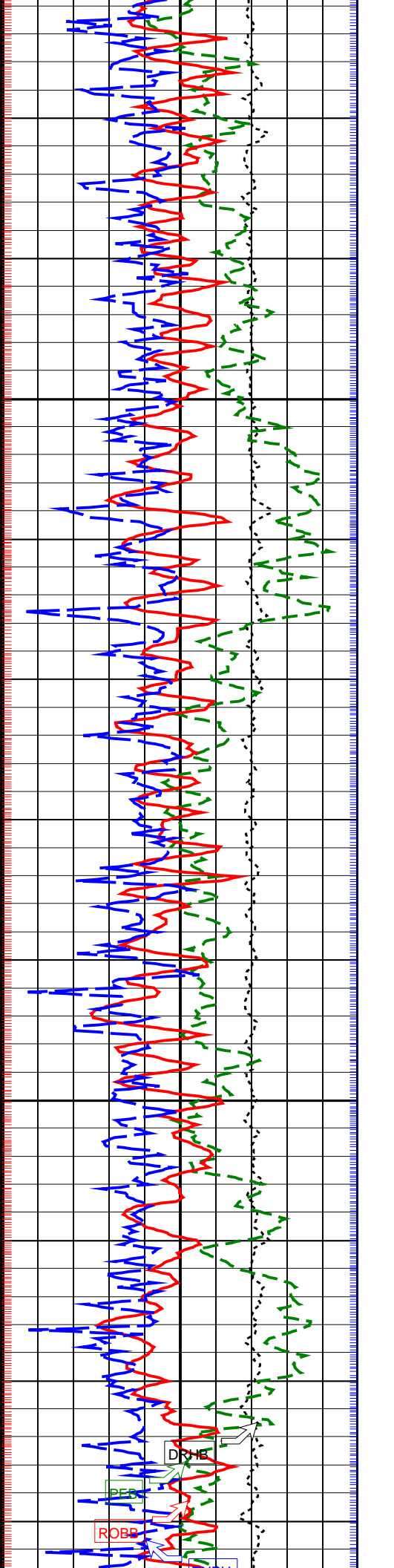
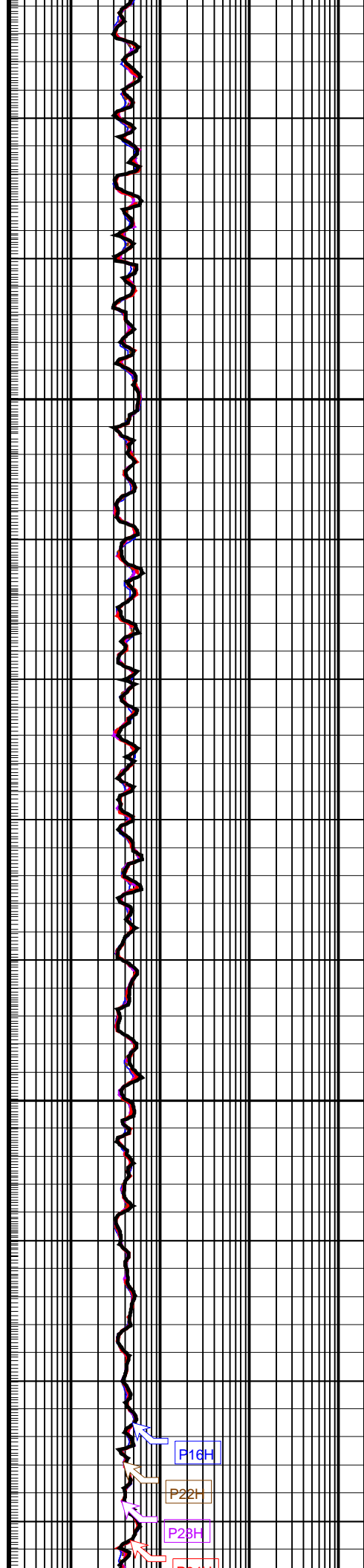

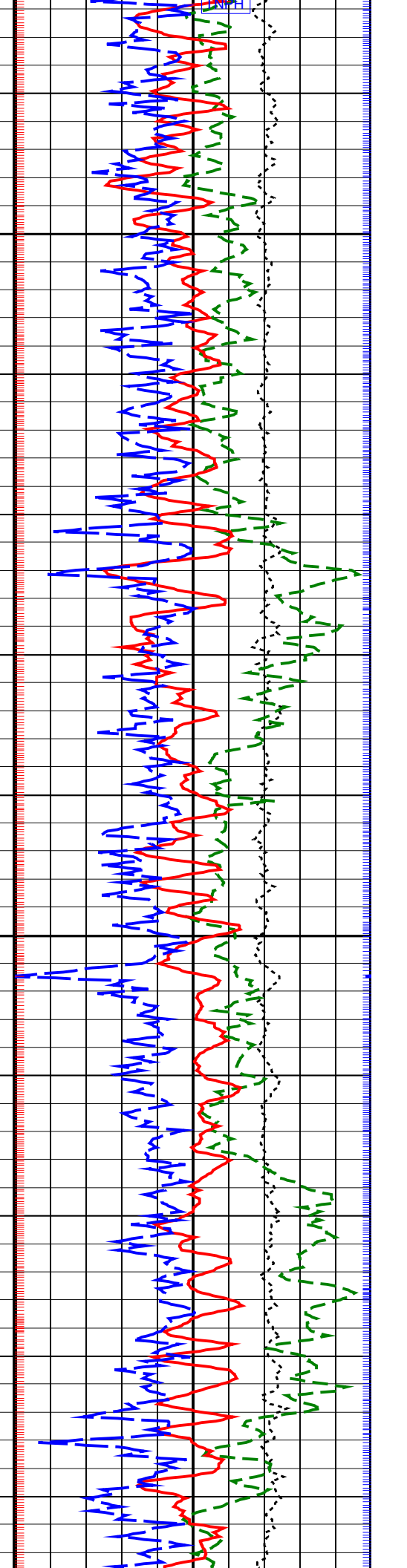
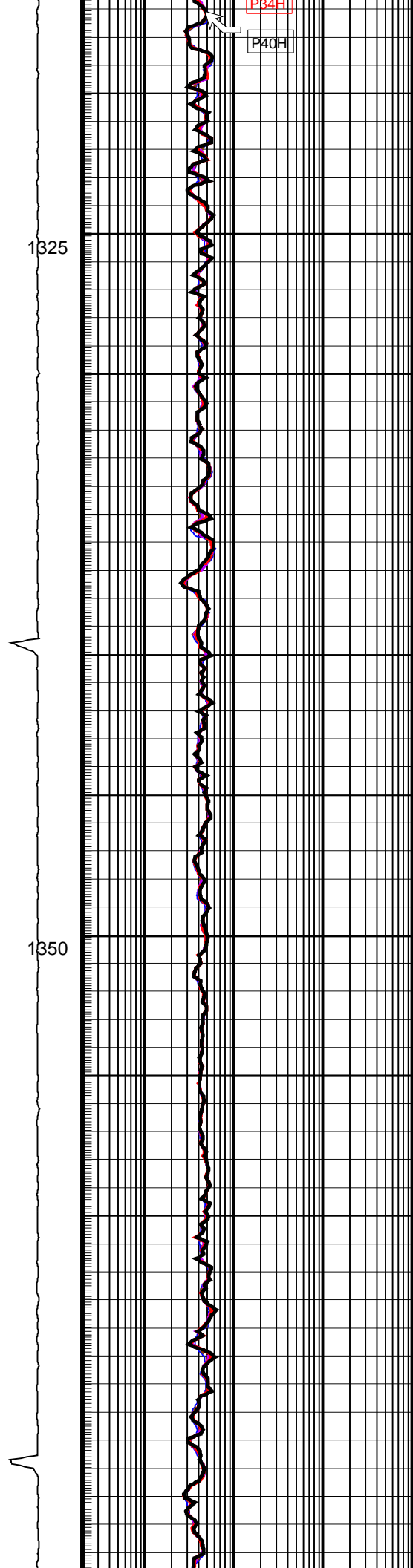
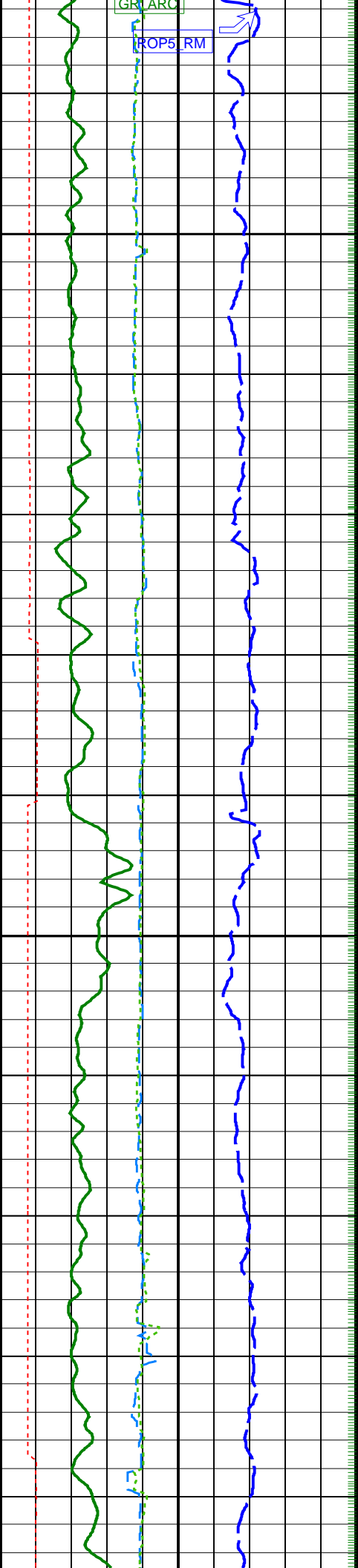

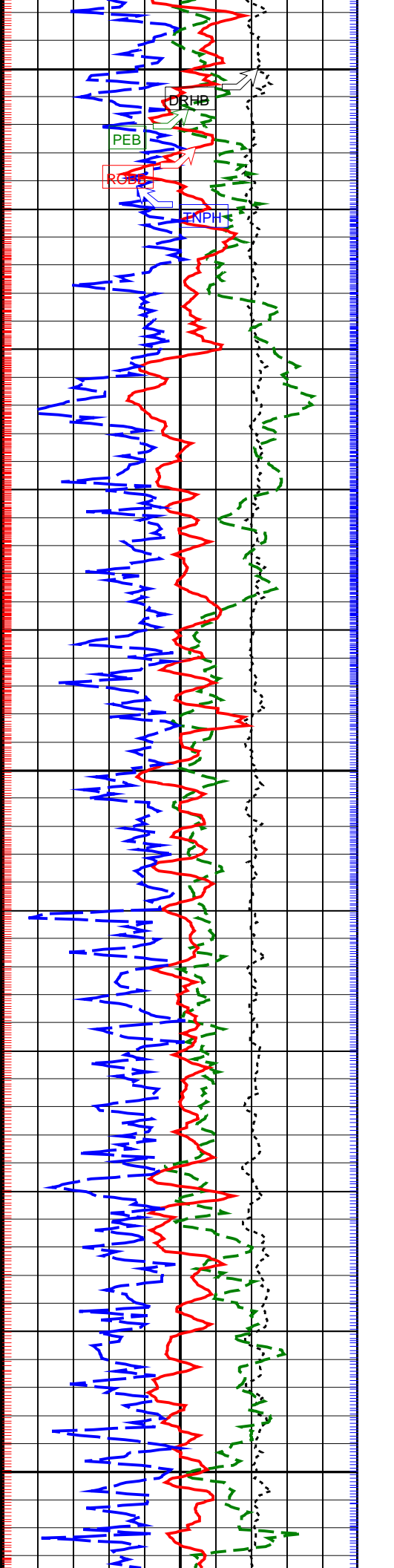
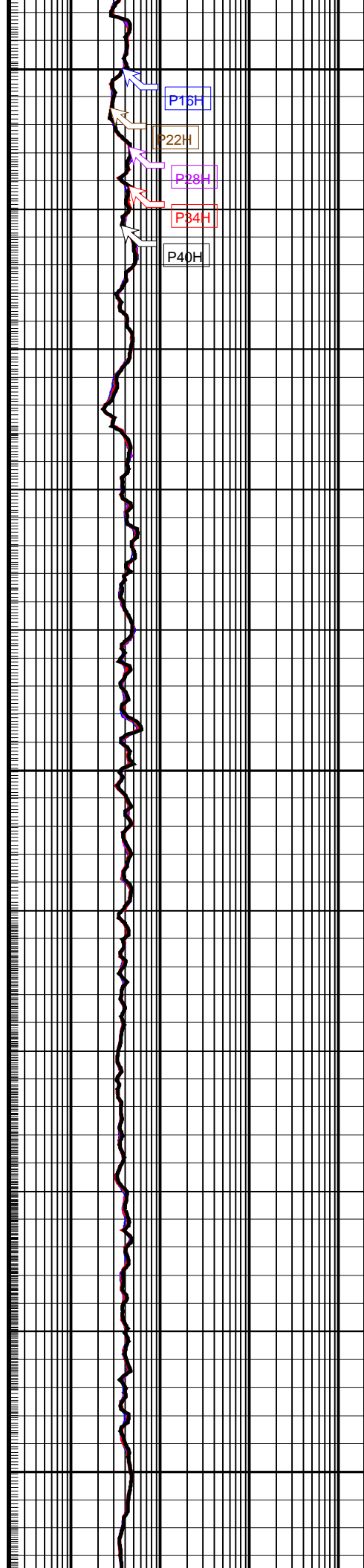
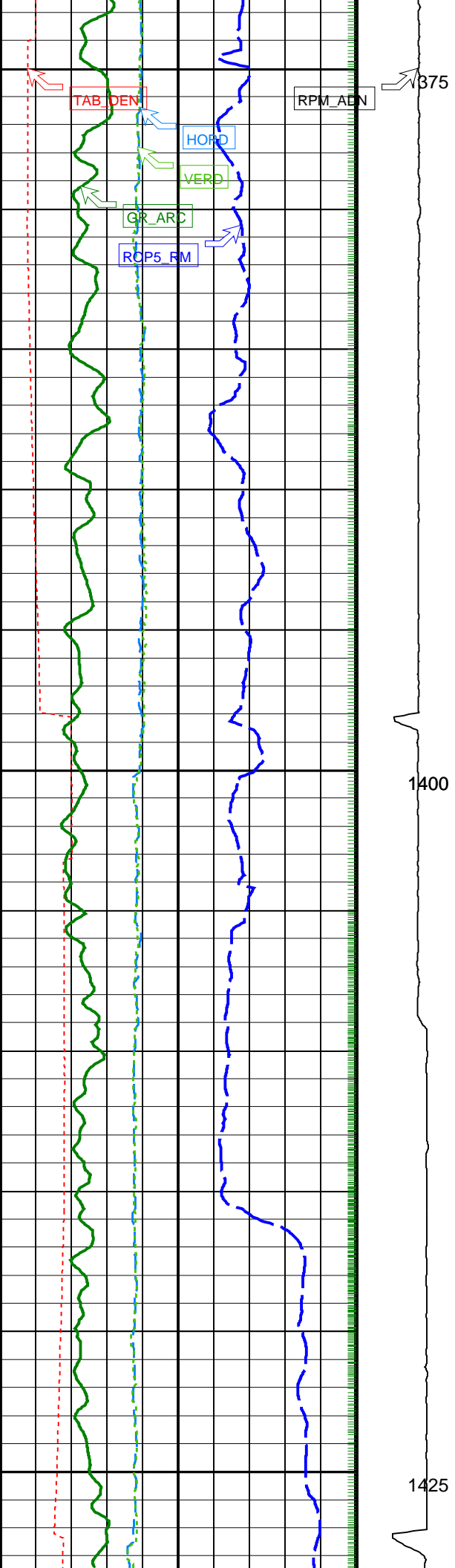

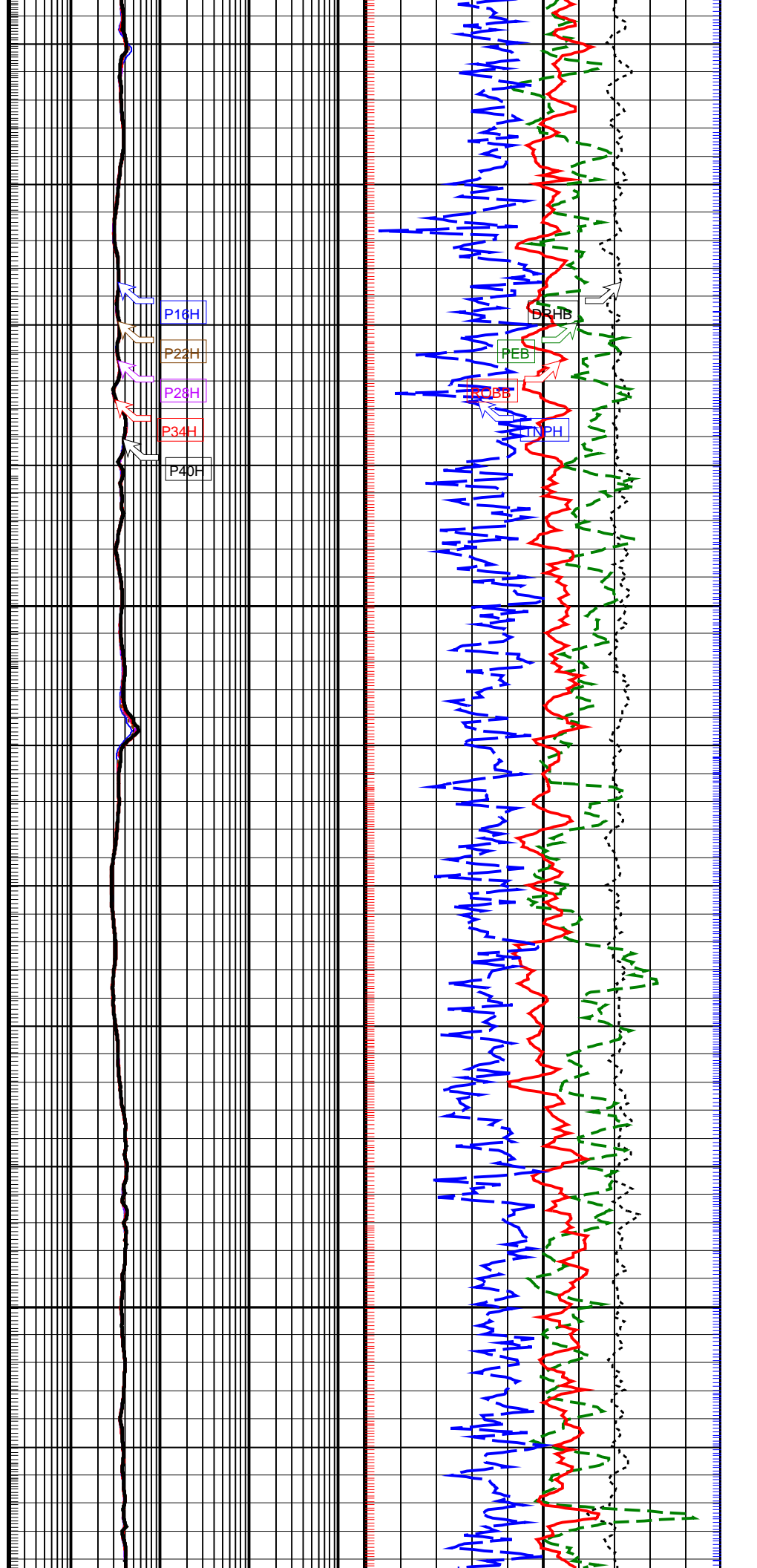
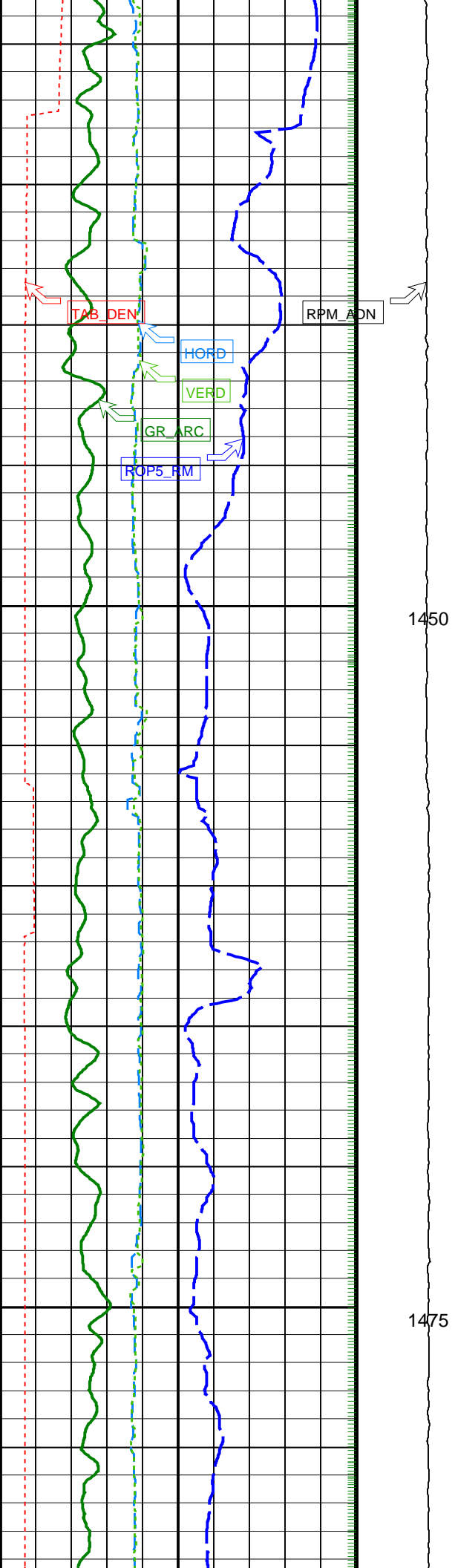

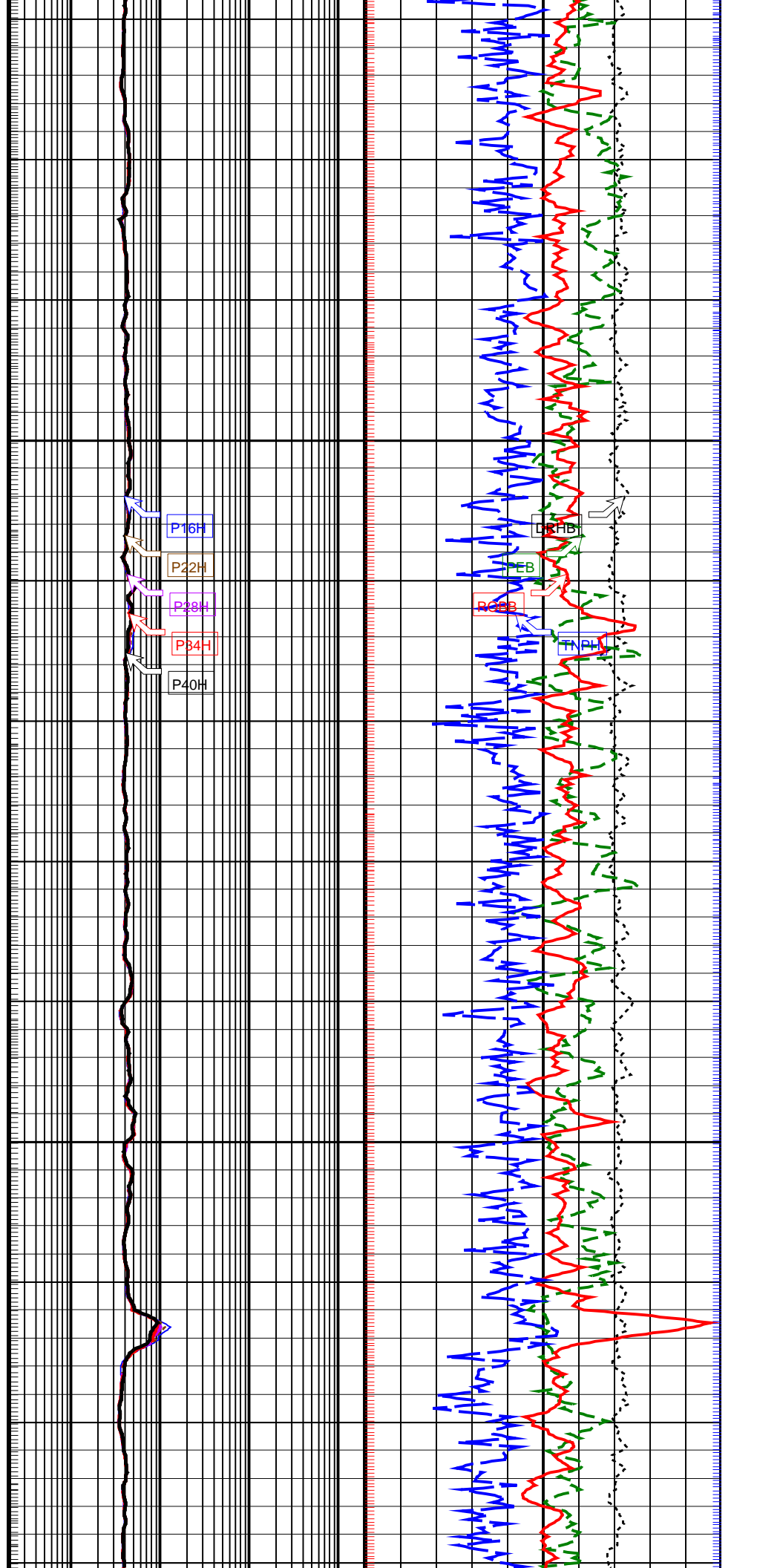
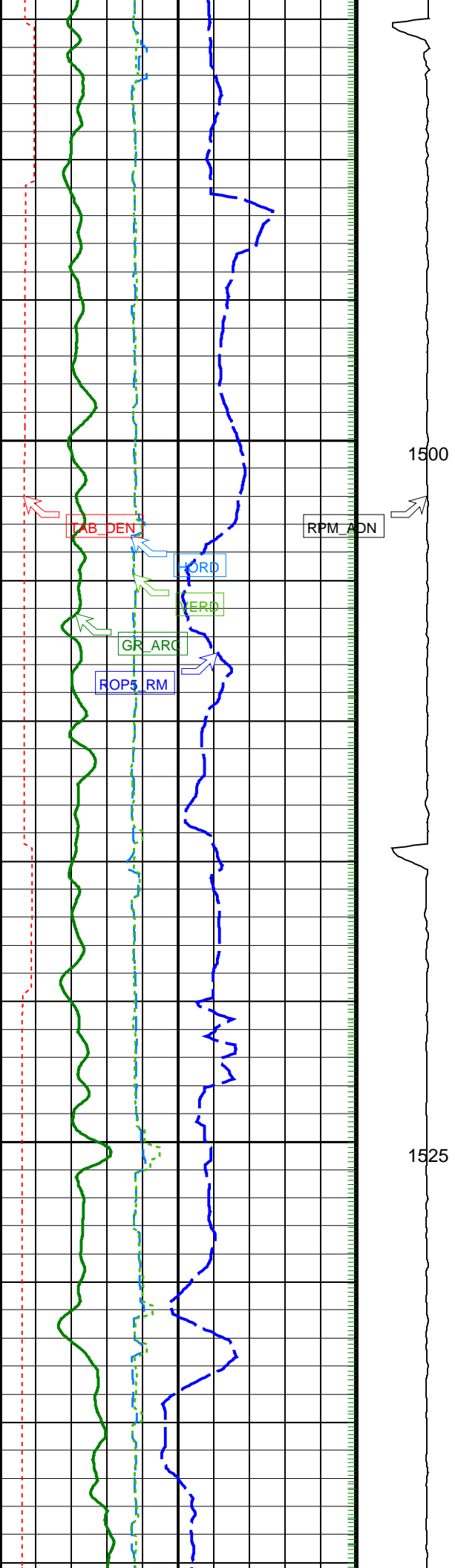

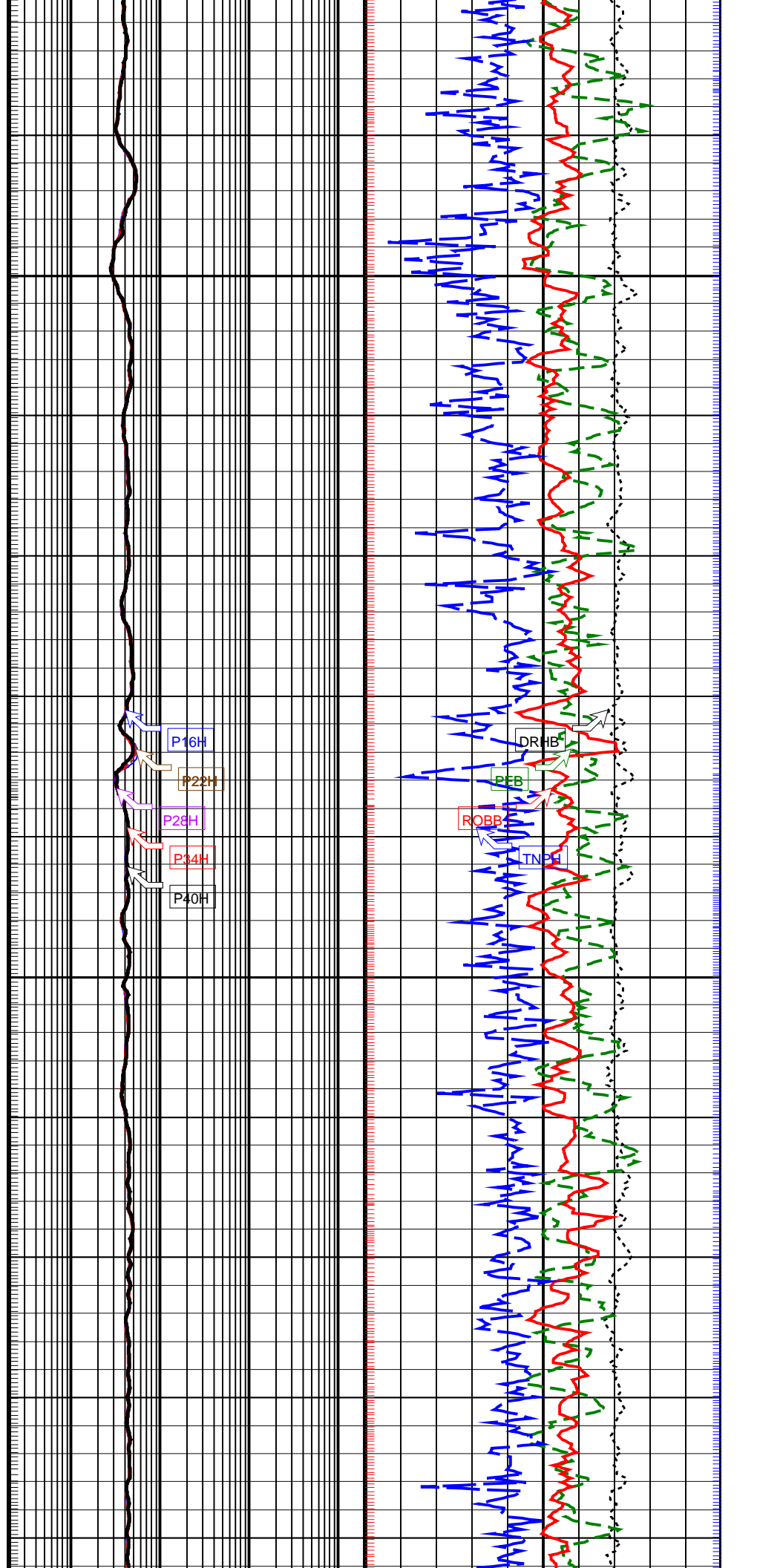
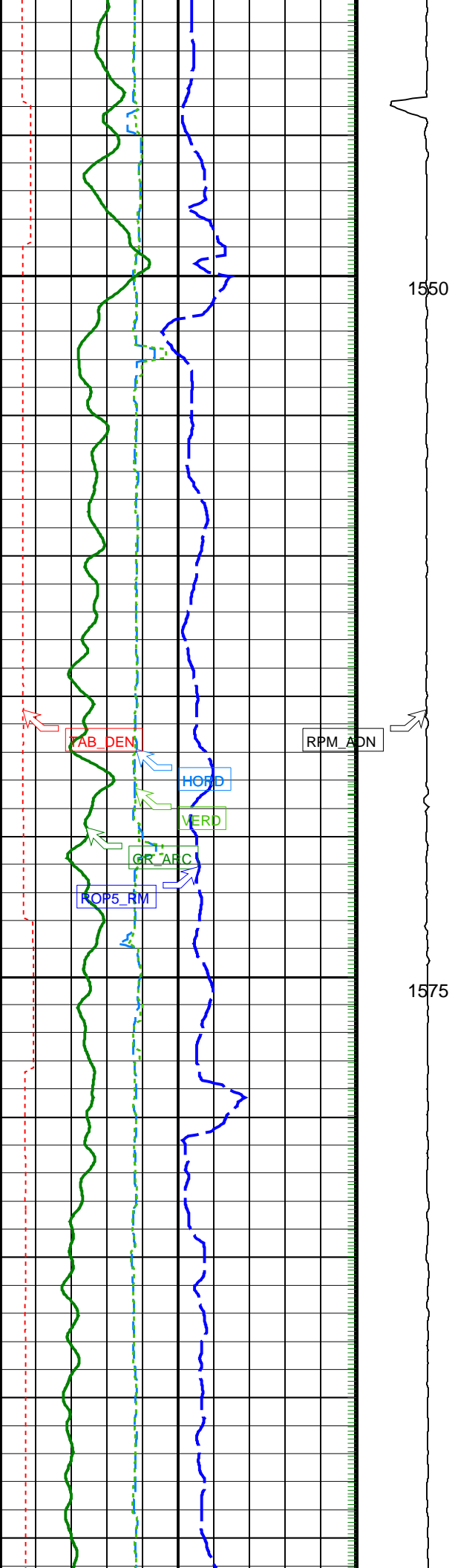

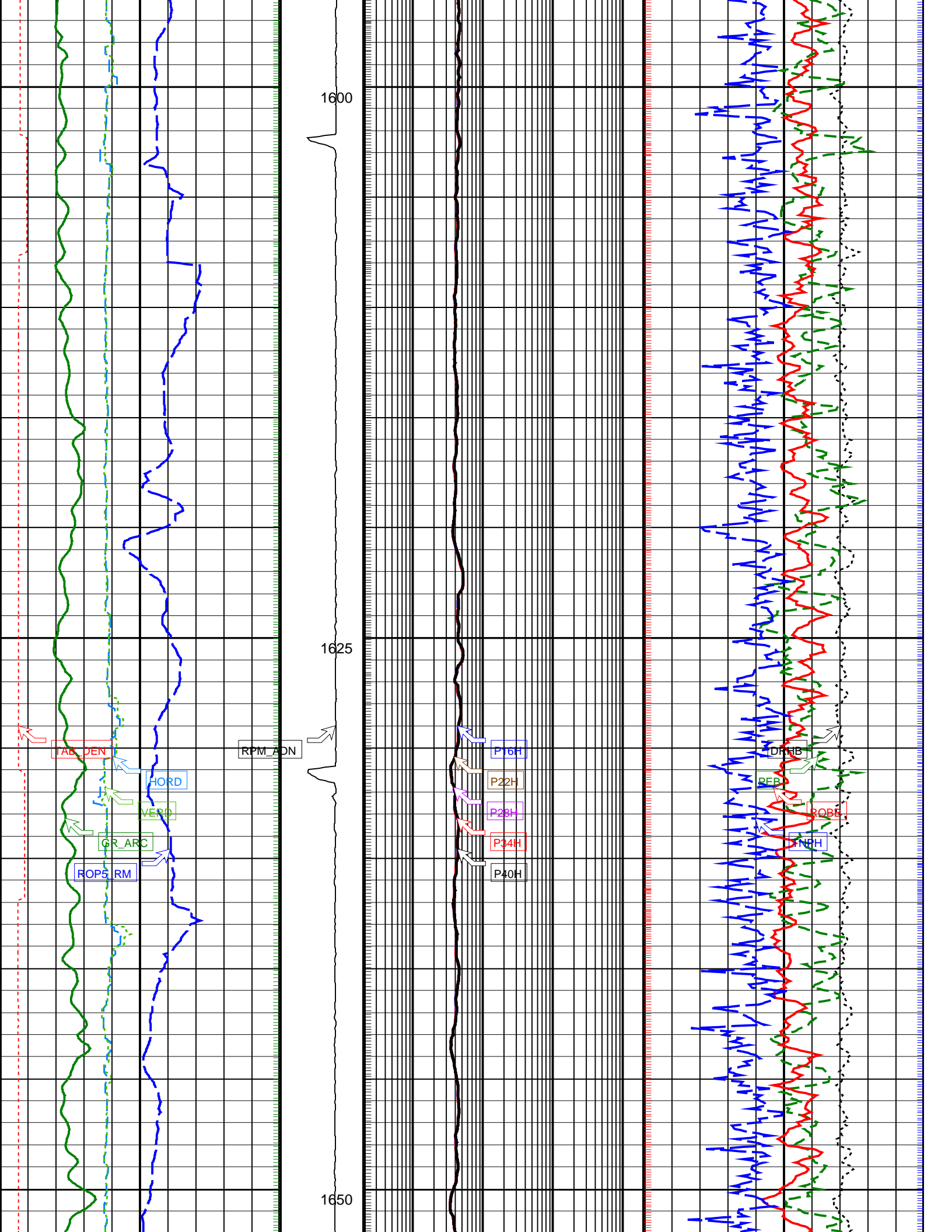

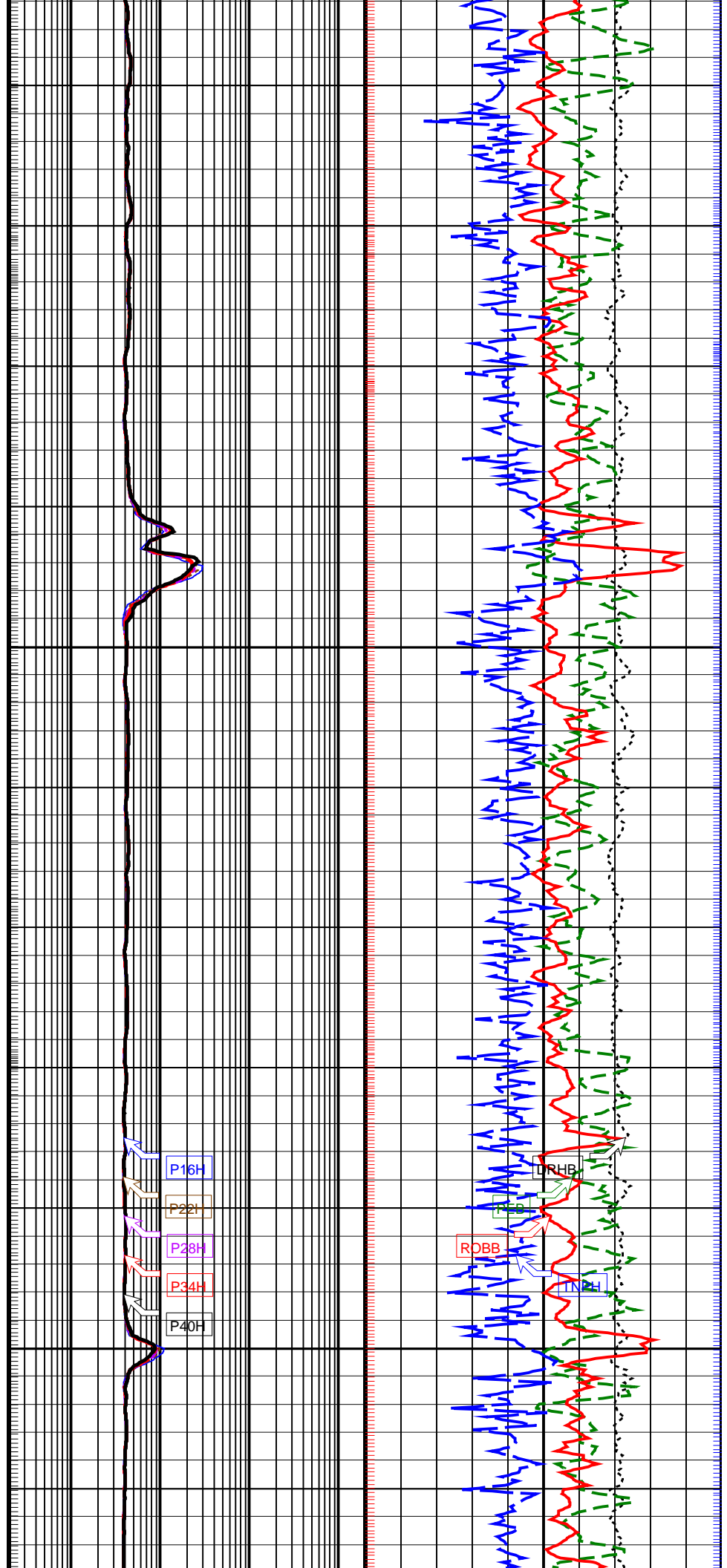
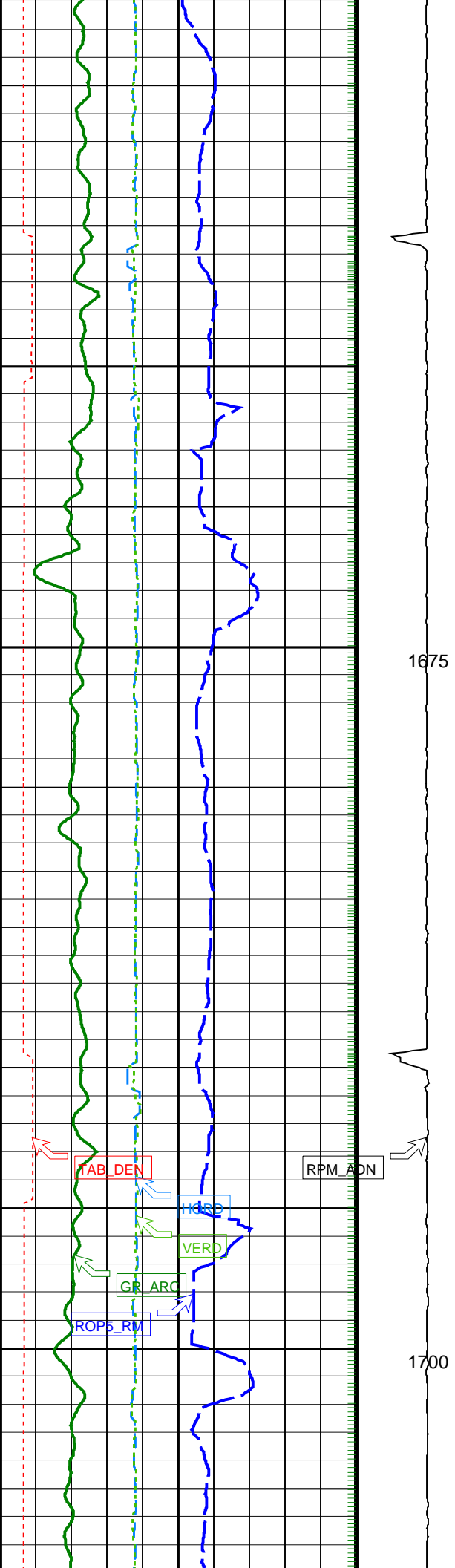

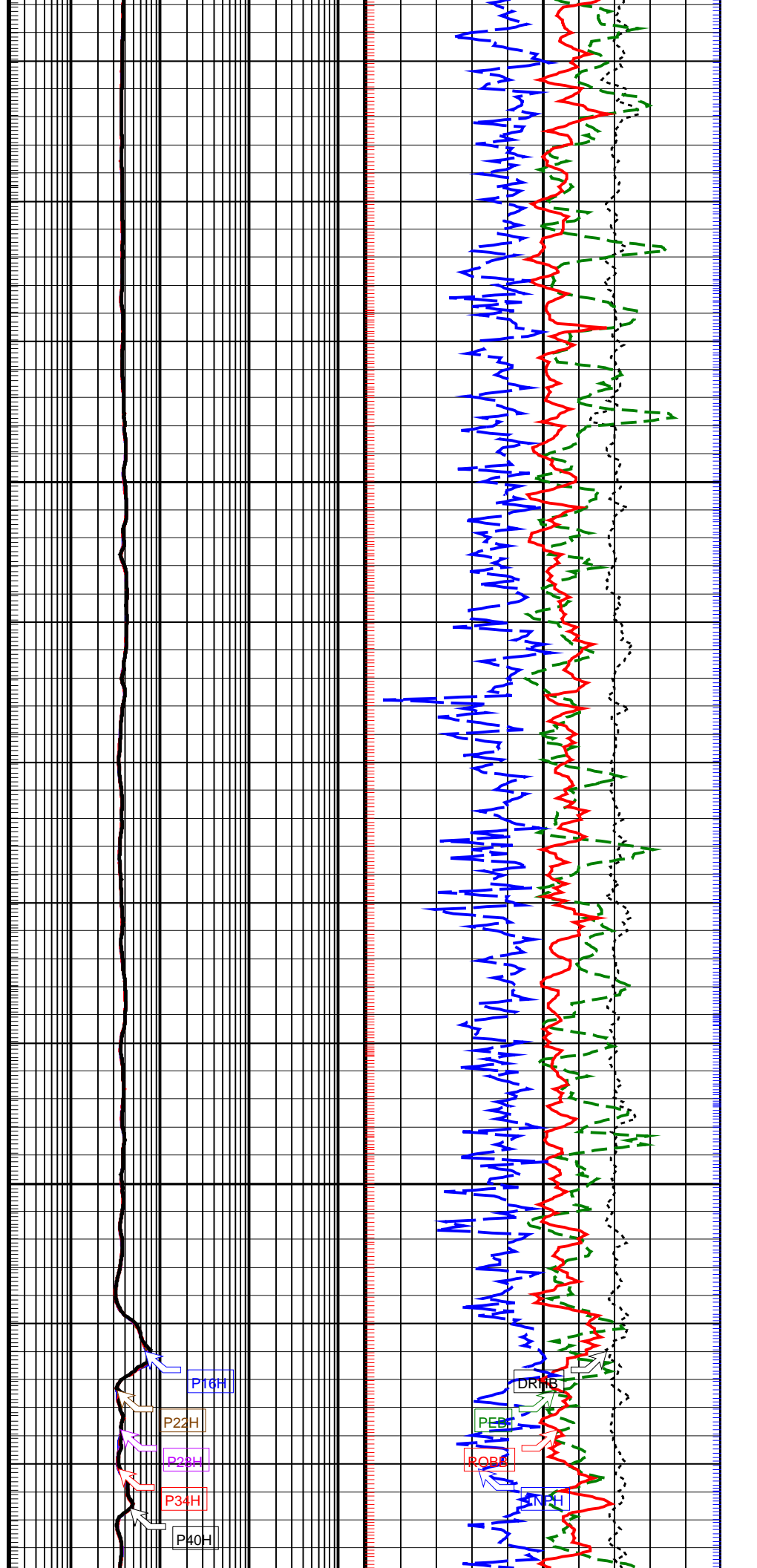
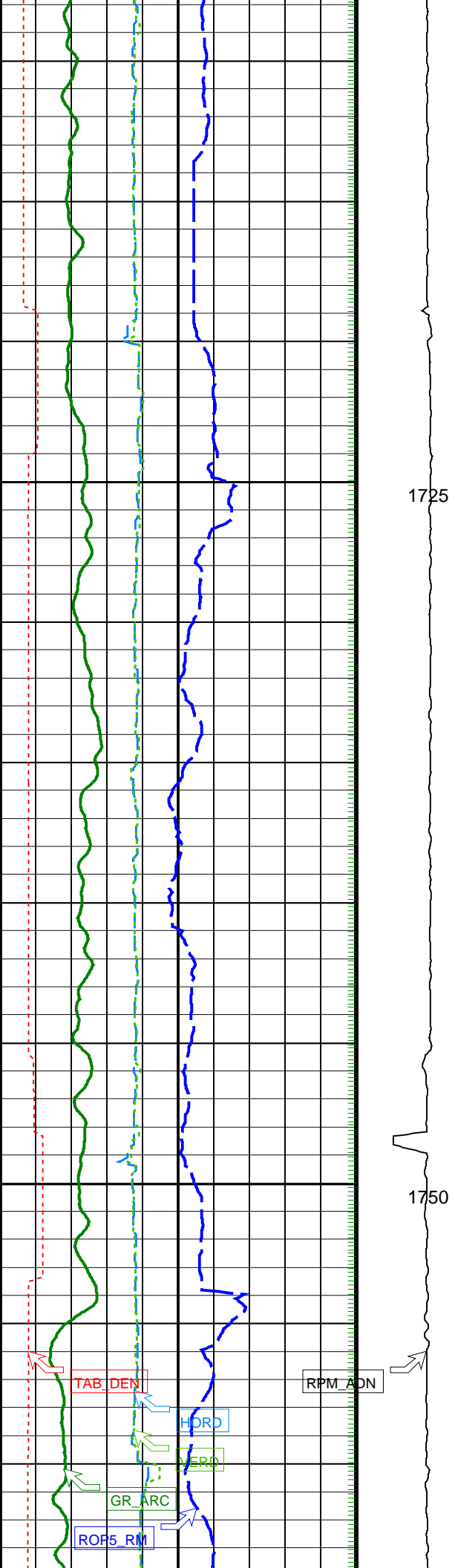

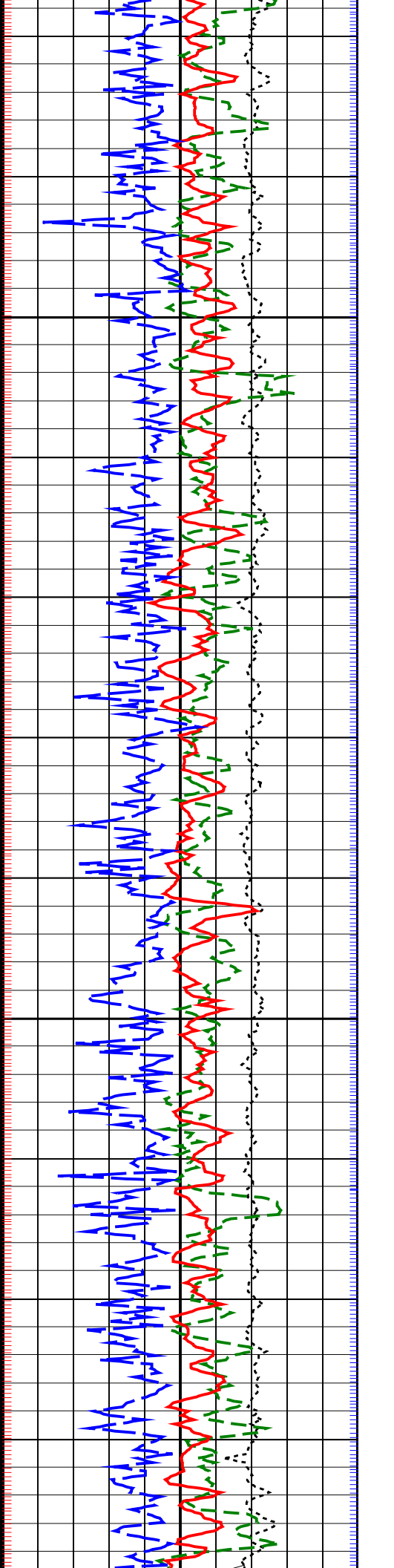
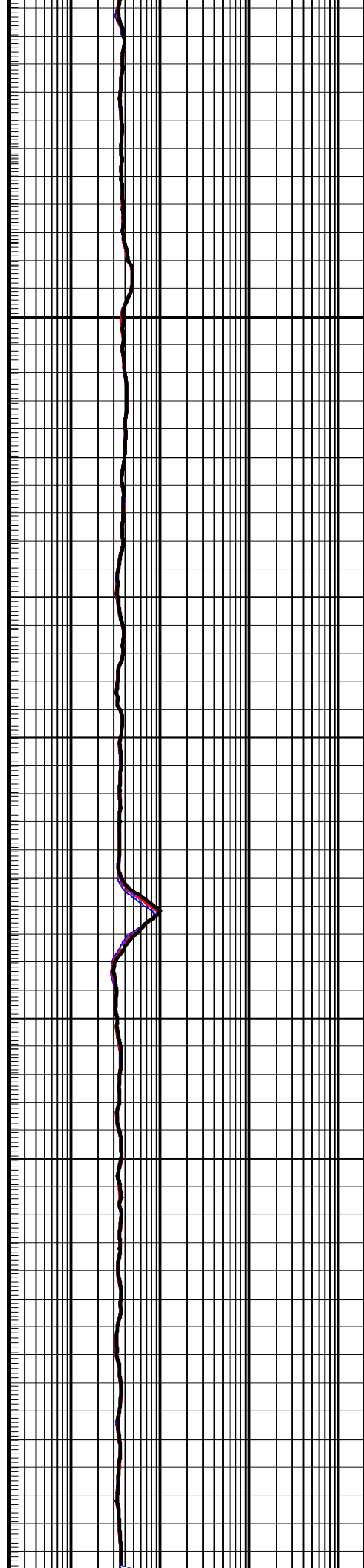
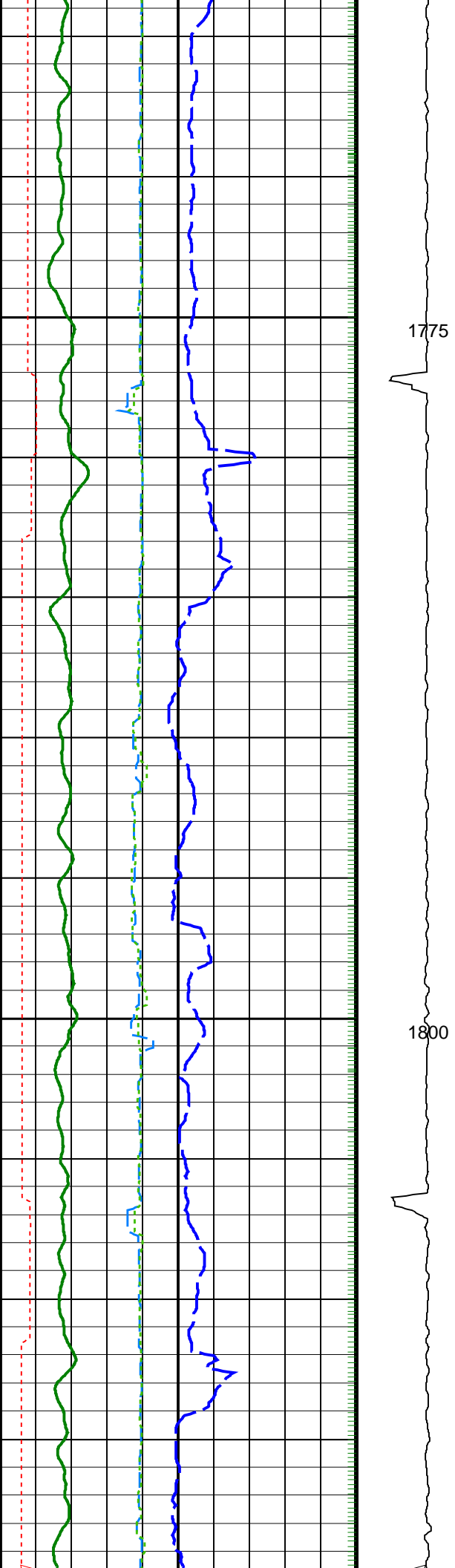

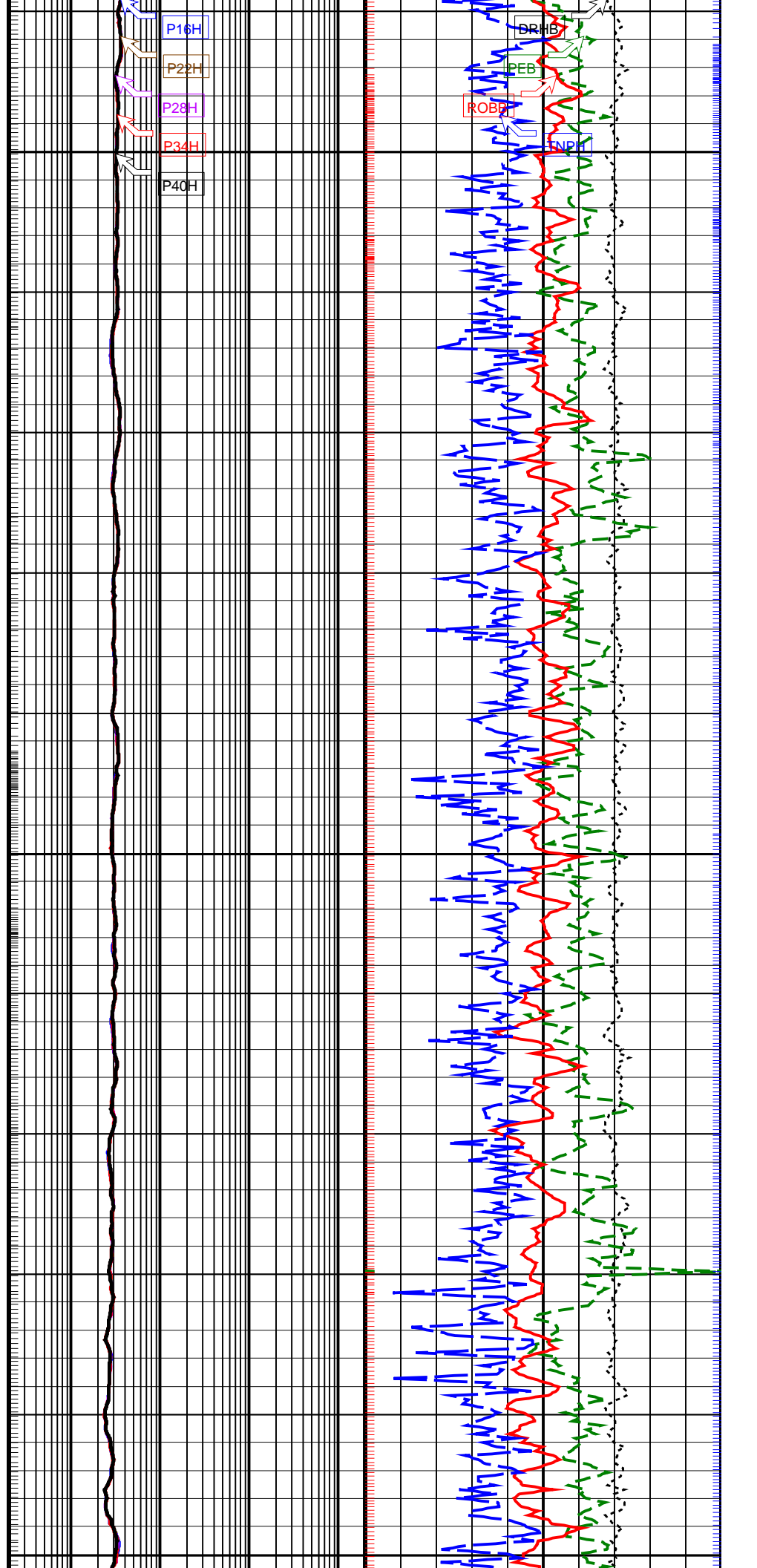
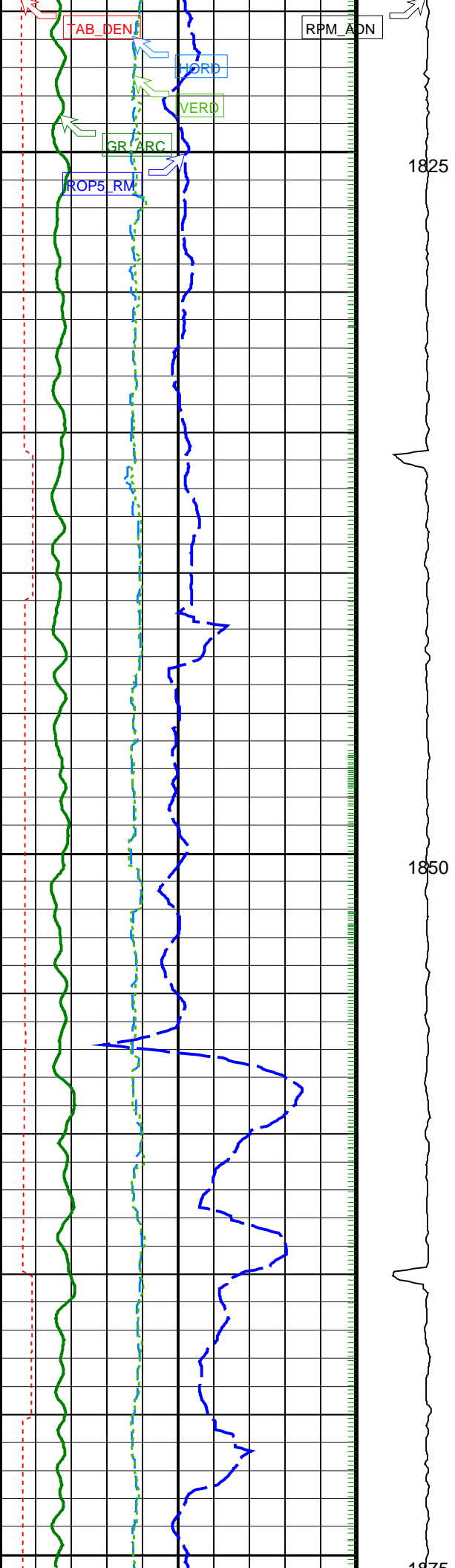

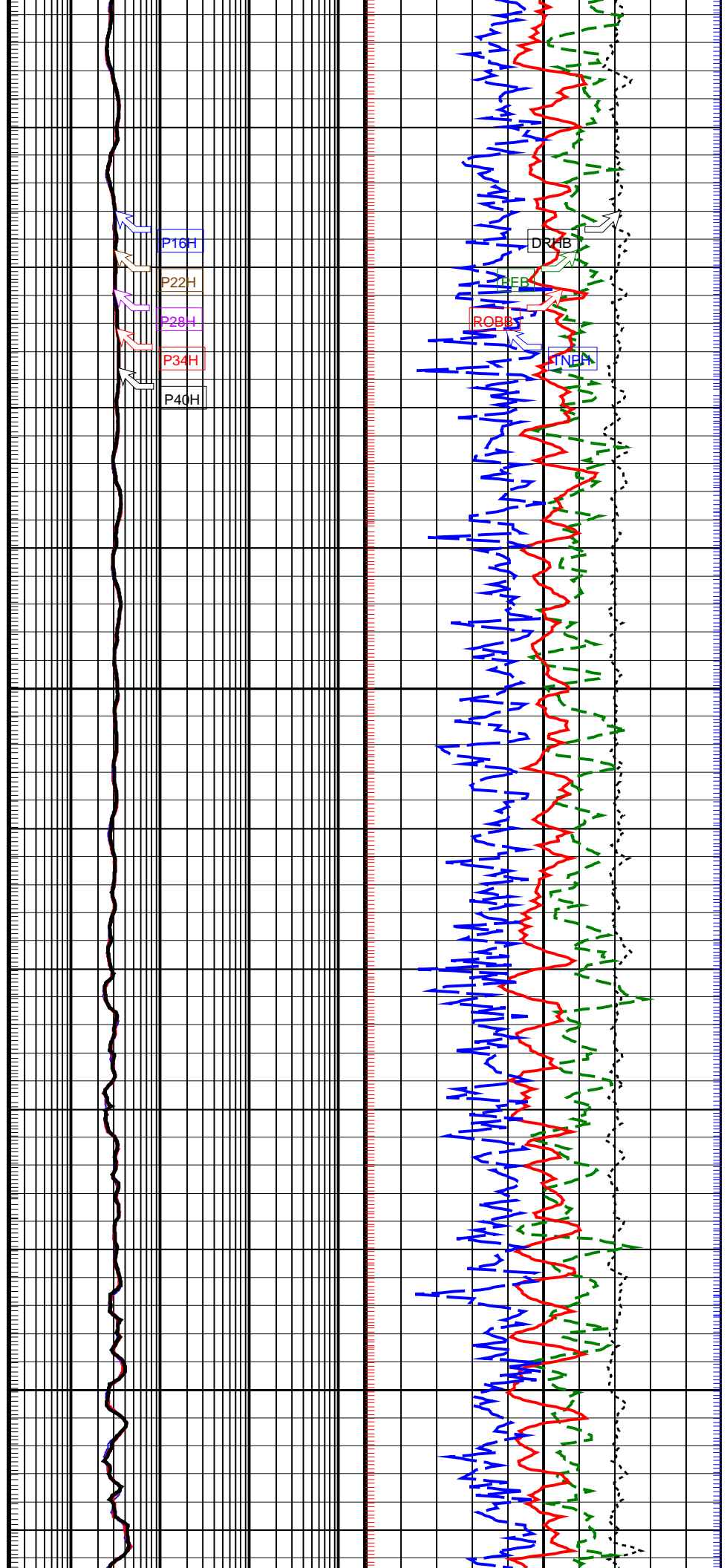
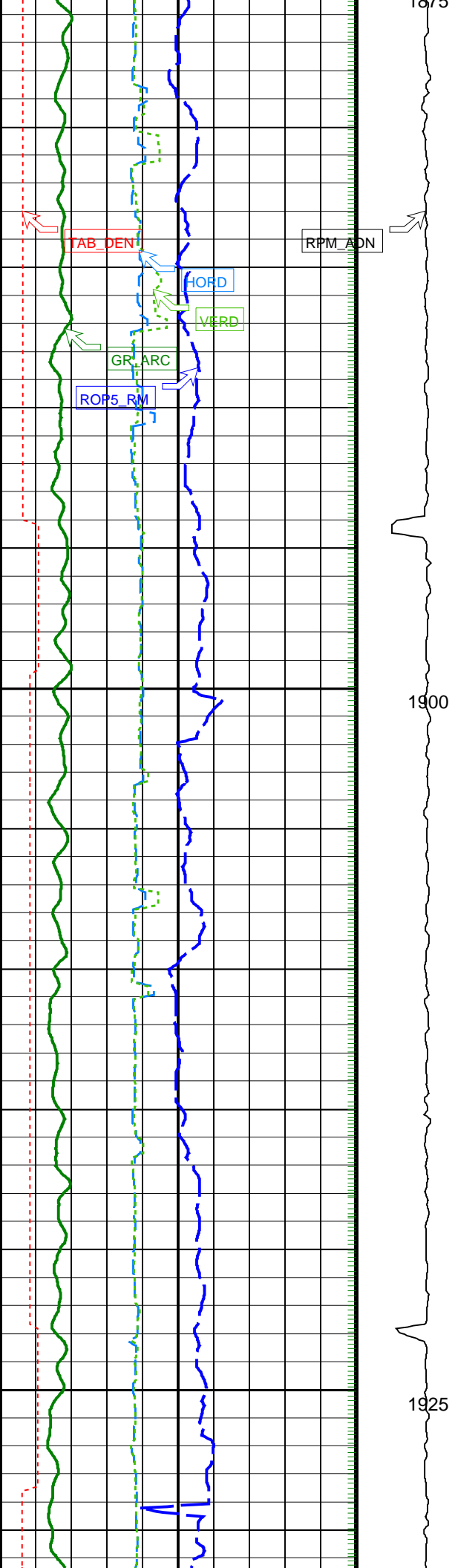

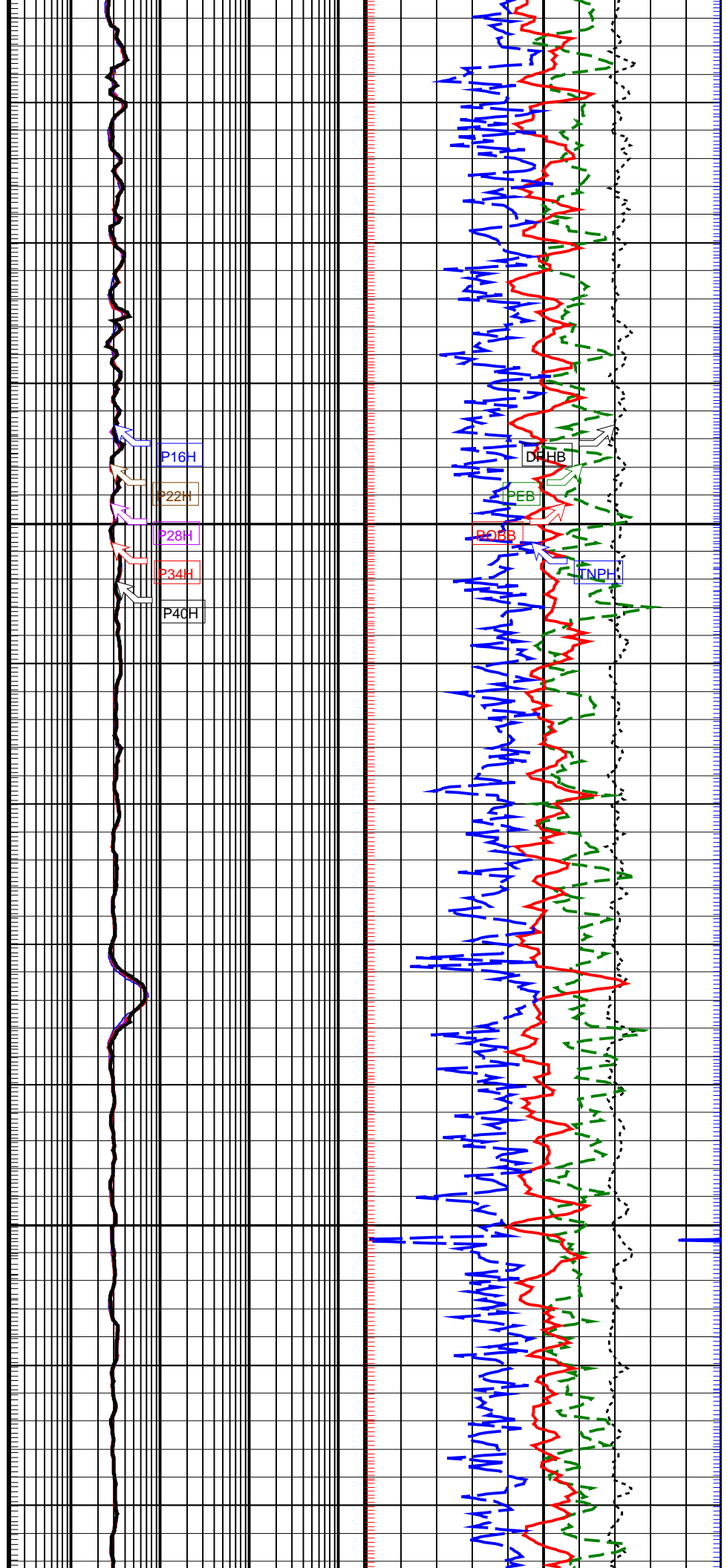
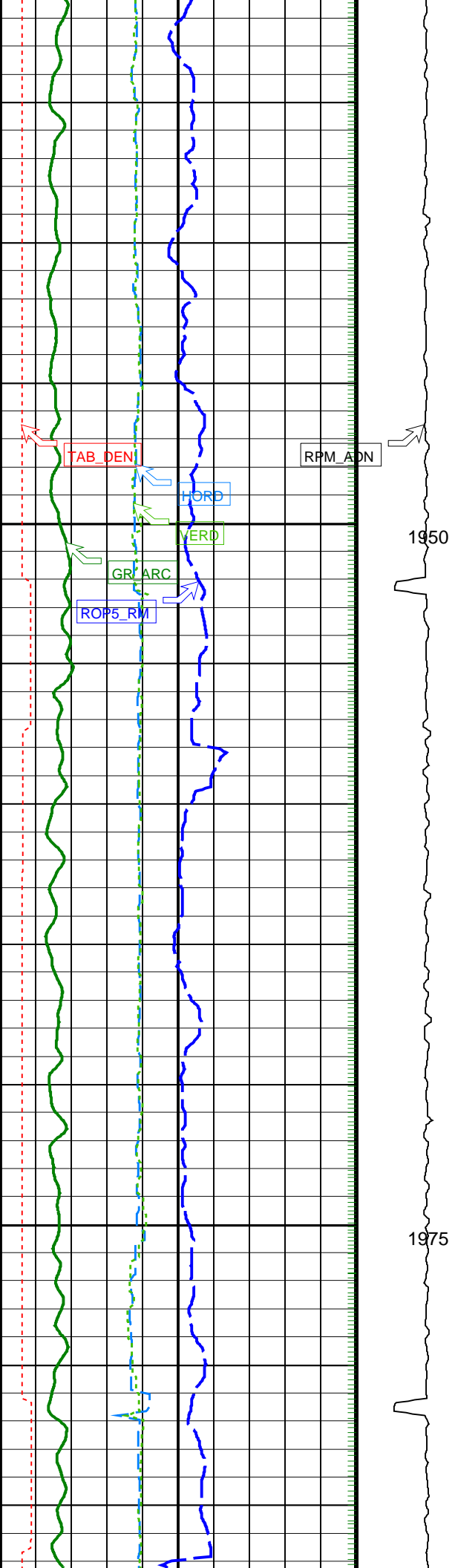

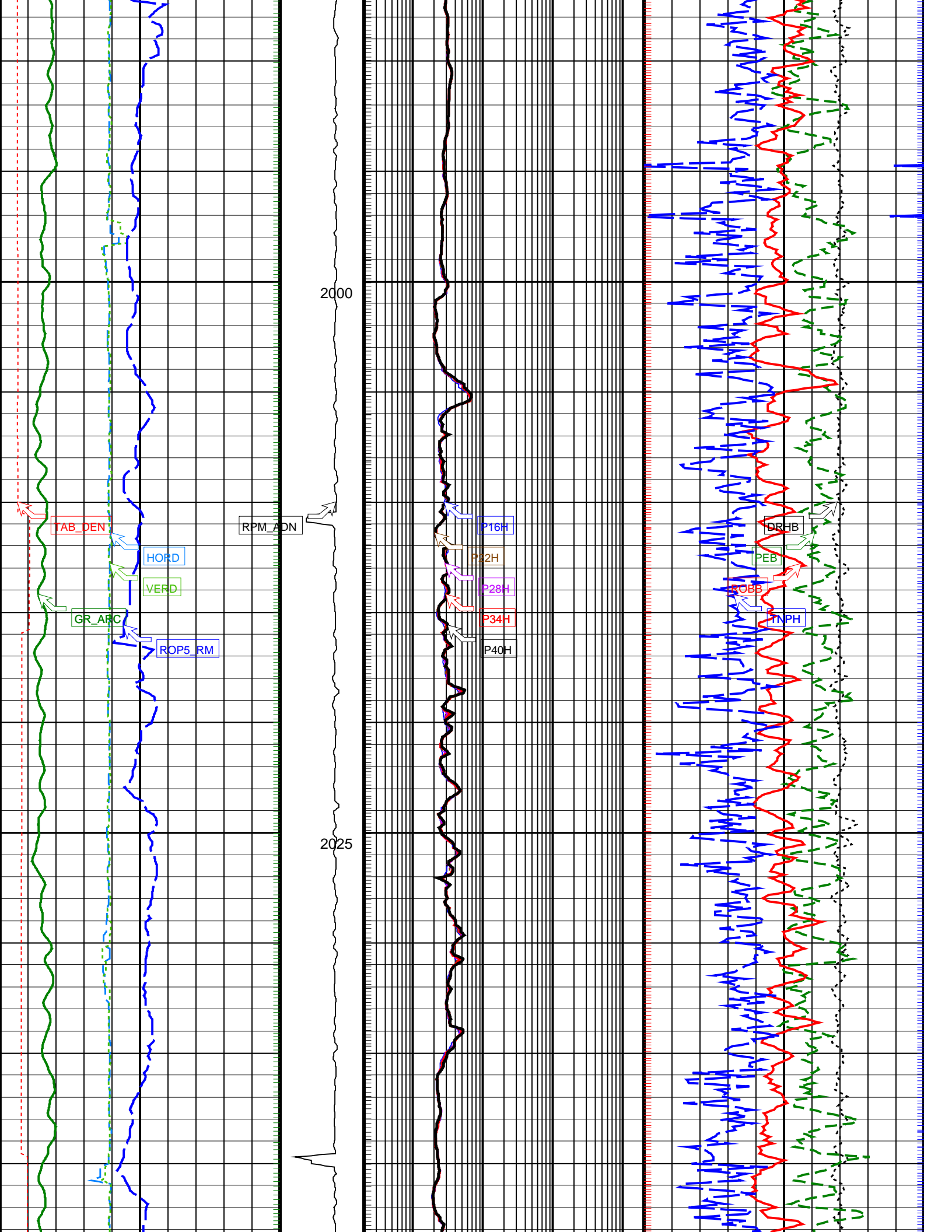

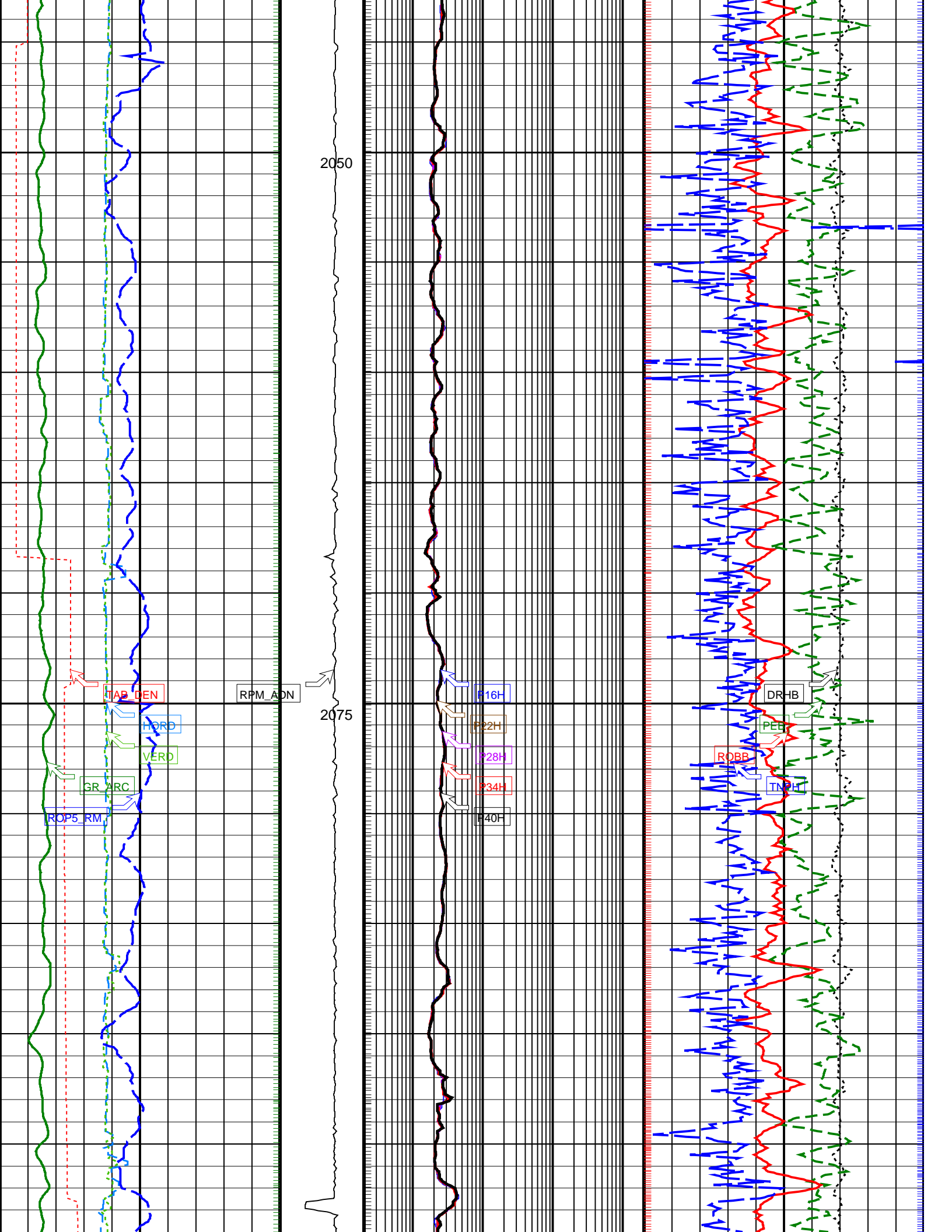

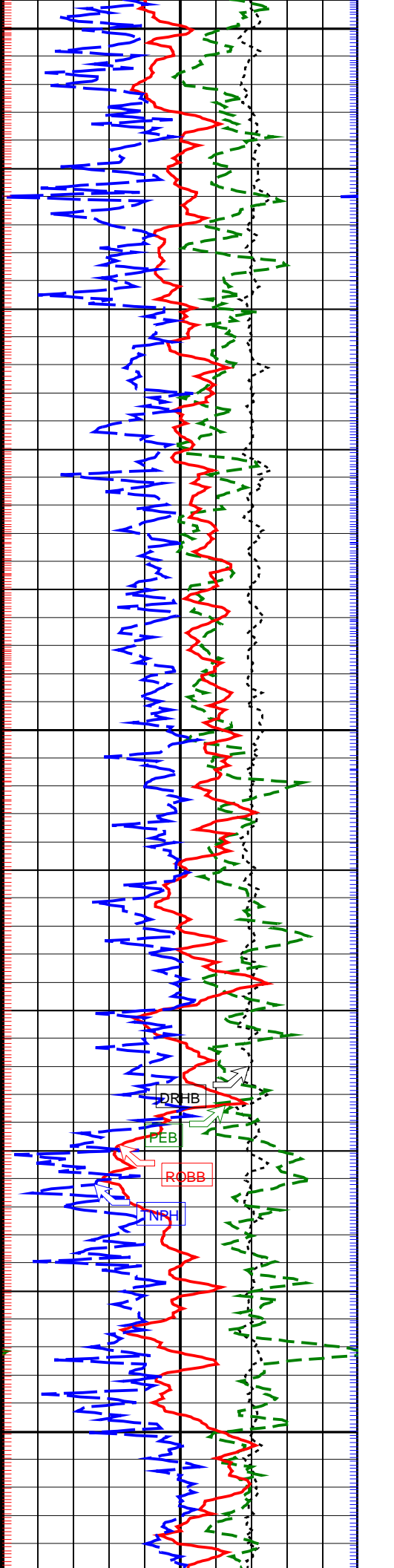
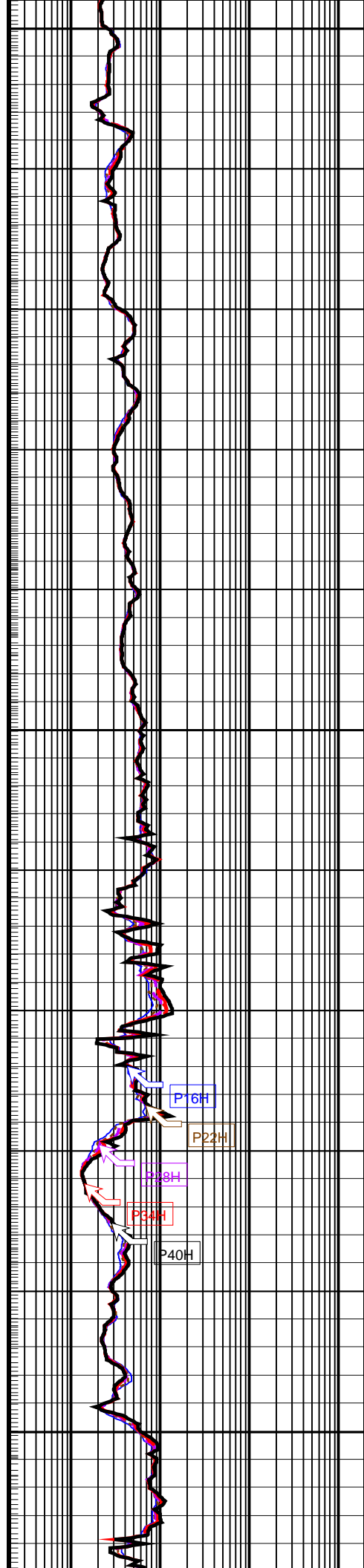
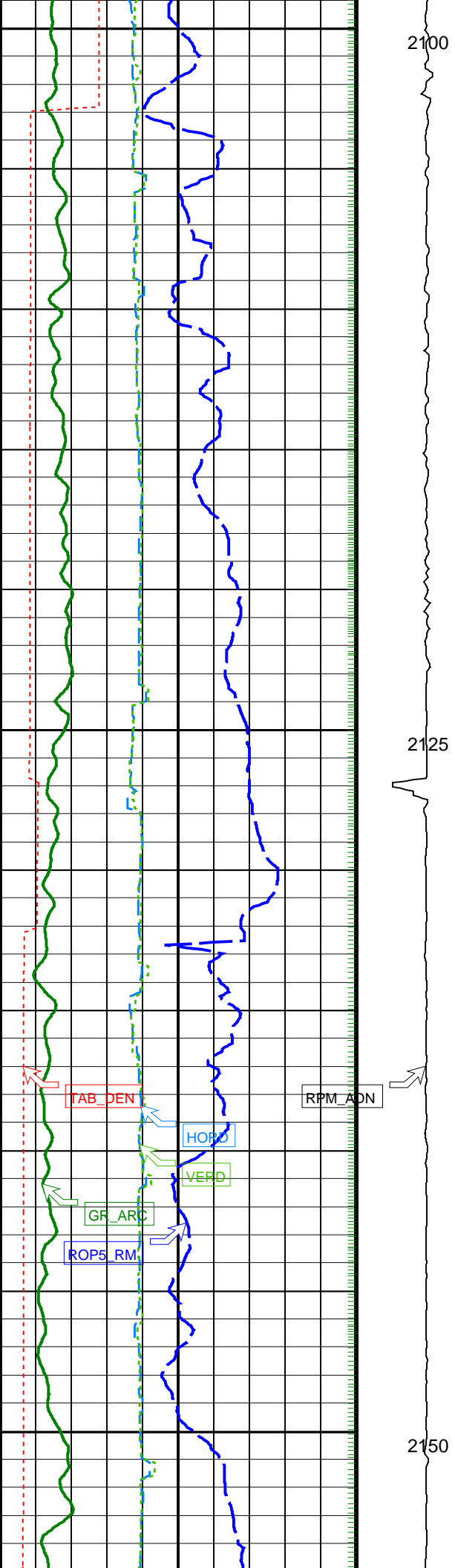

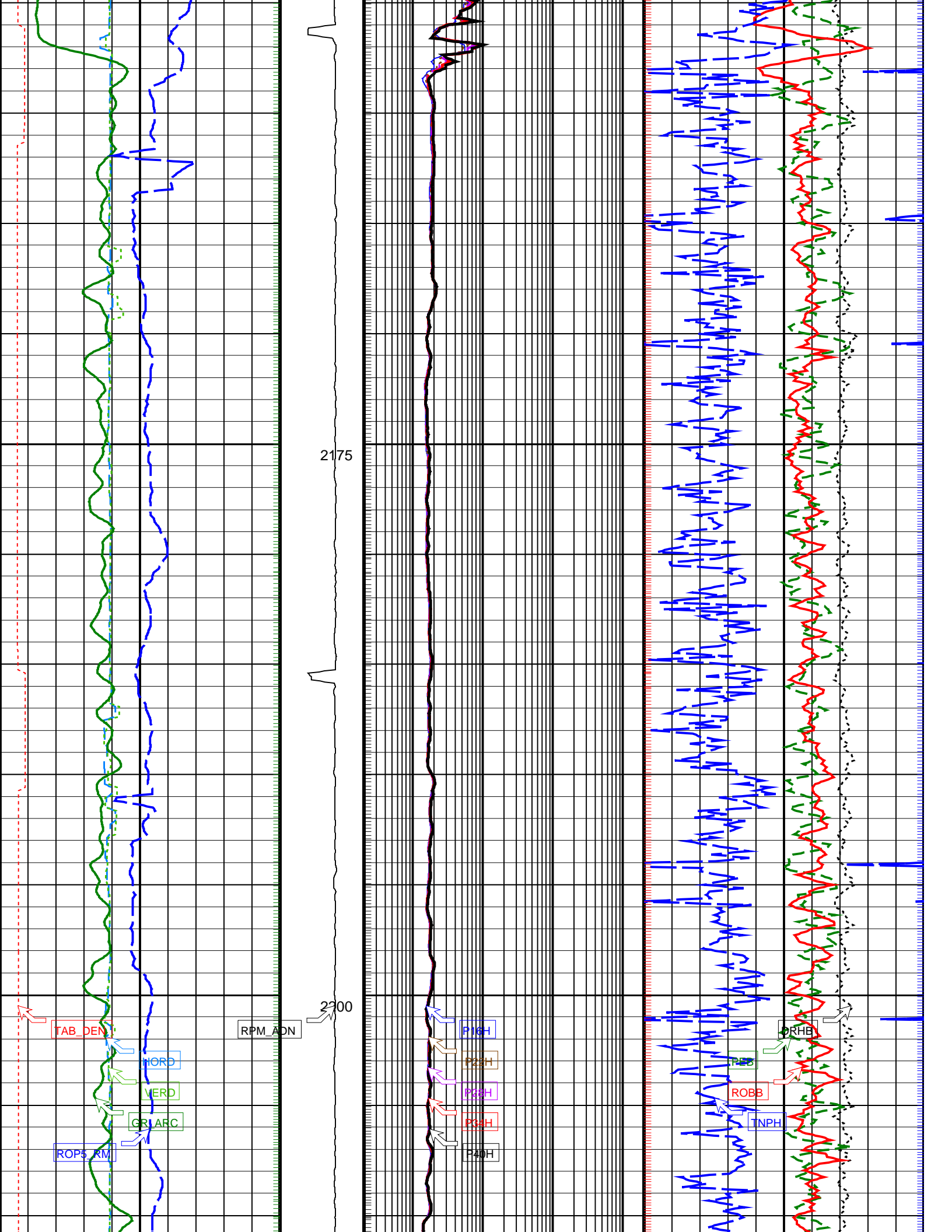

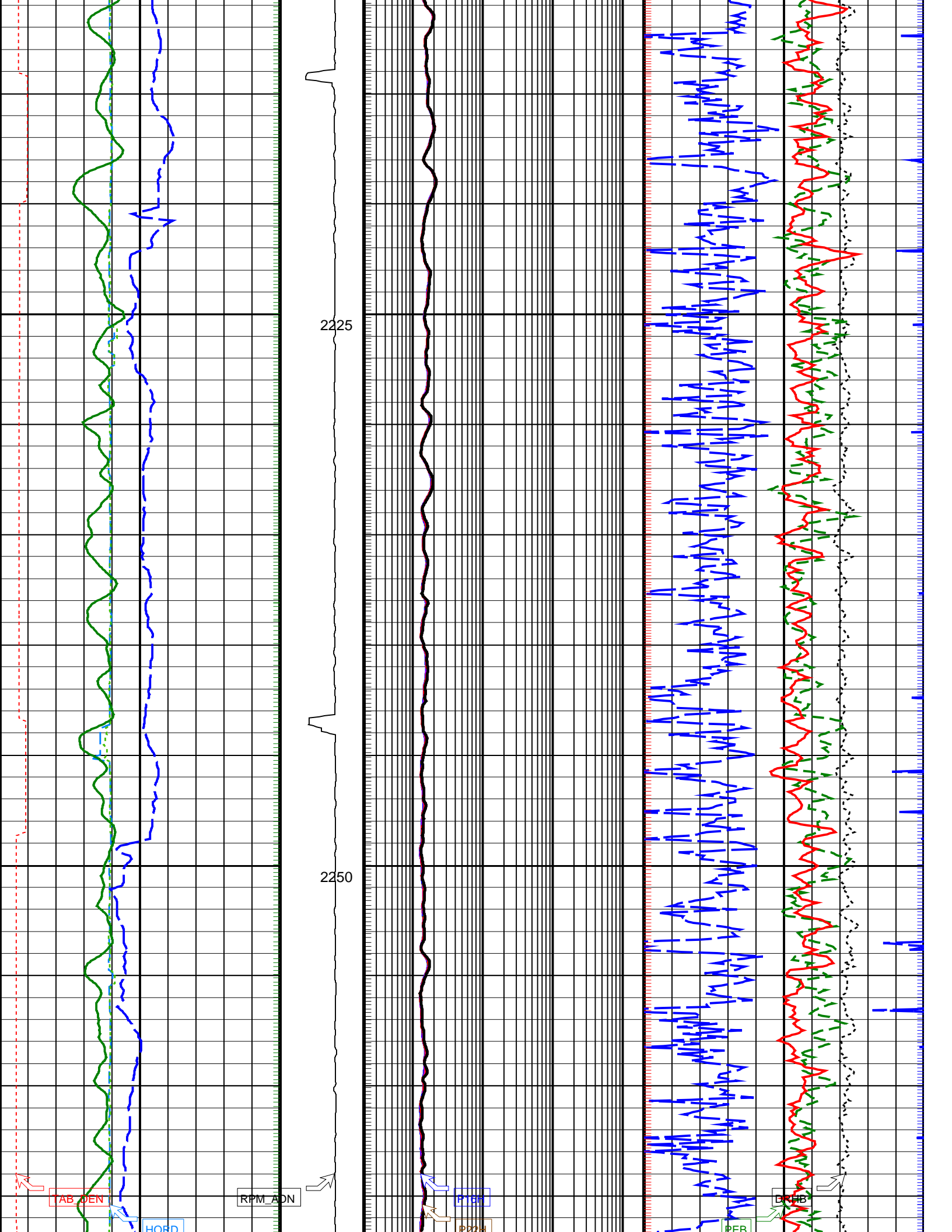

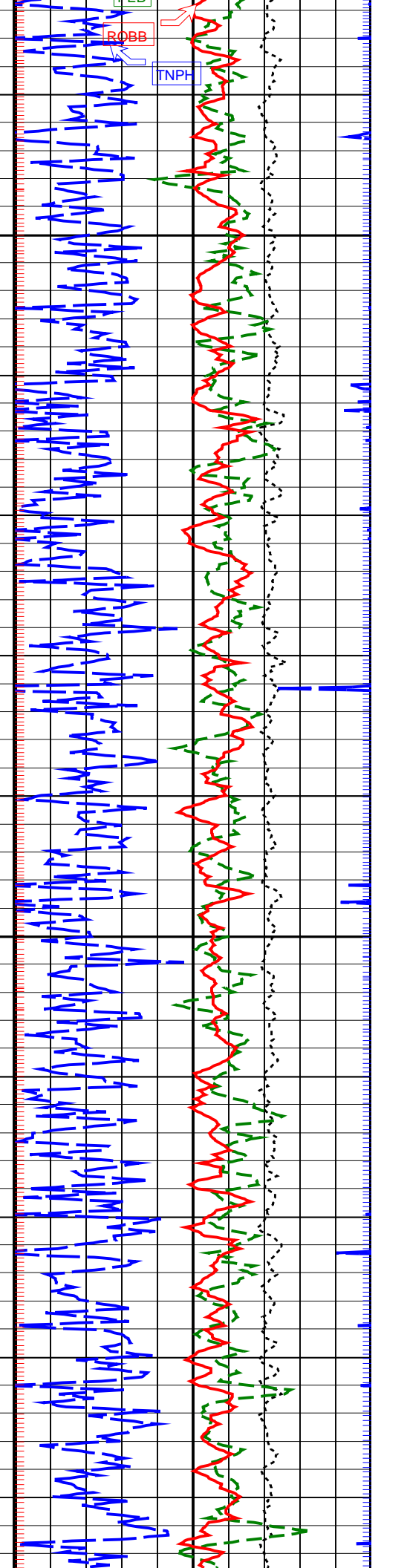
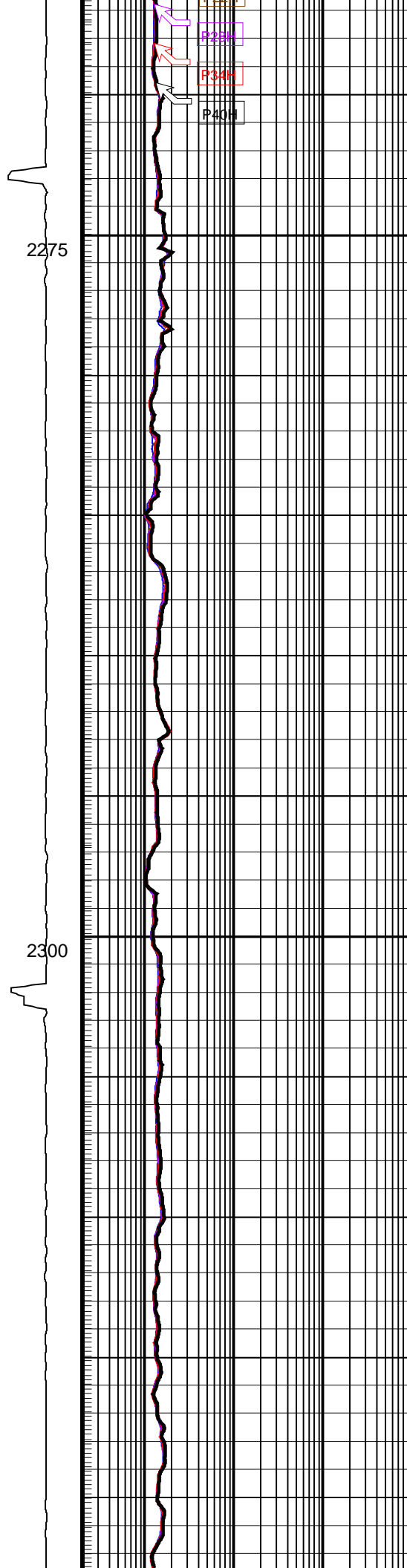
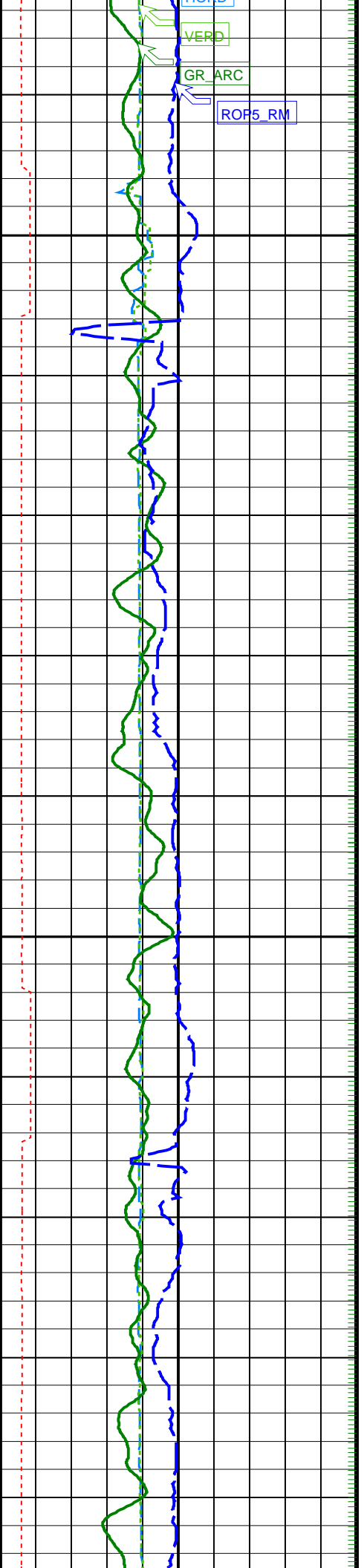

2275

2300

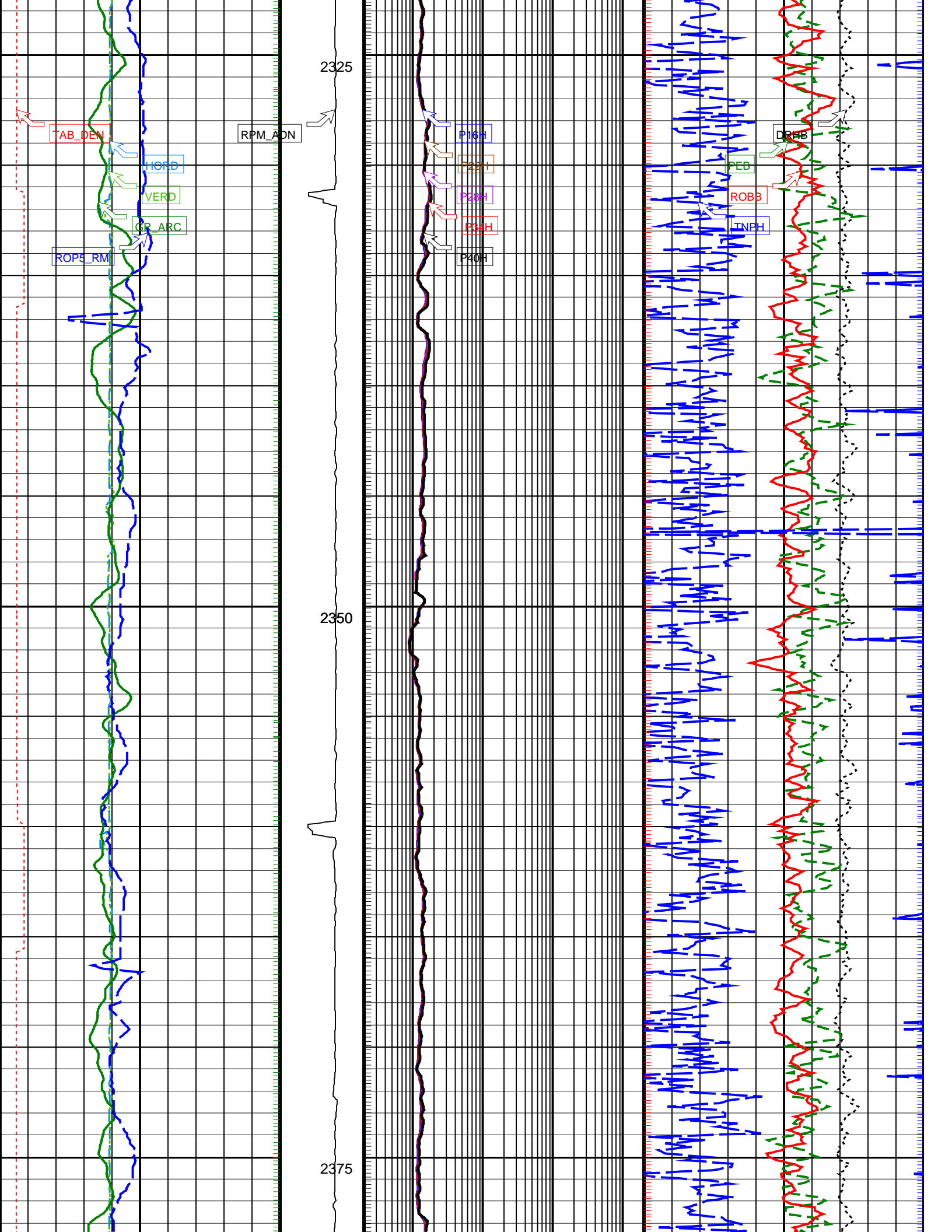

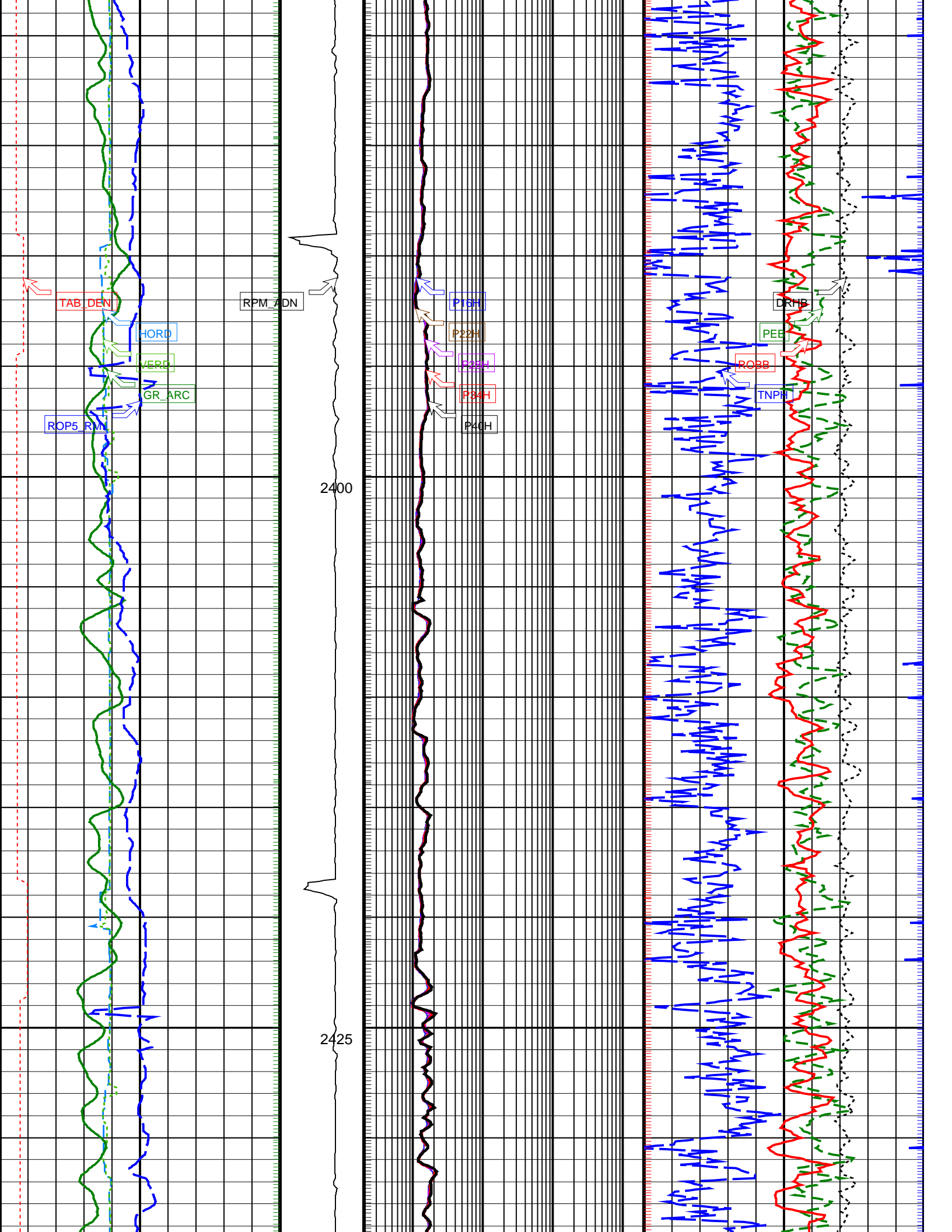

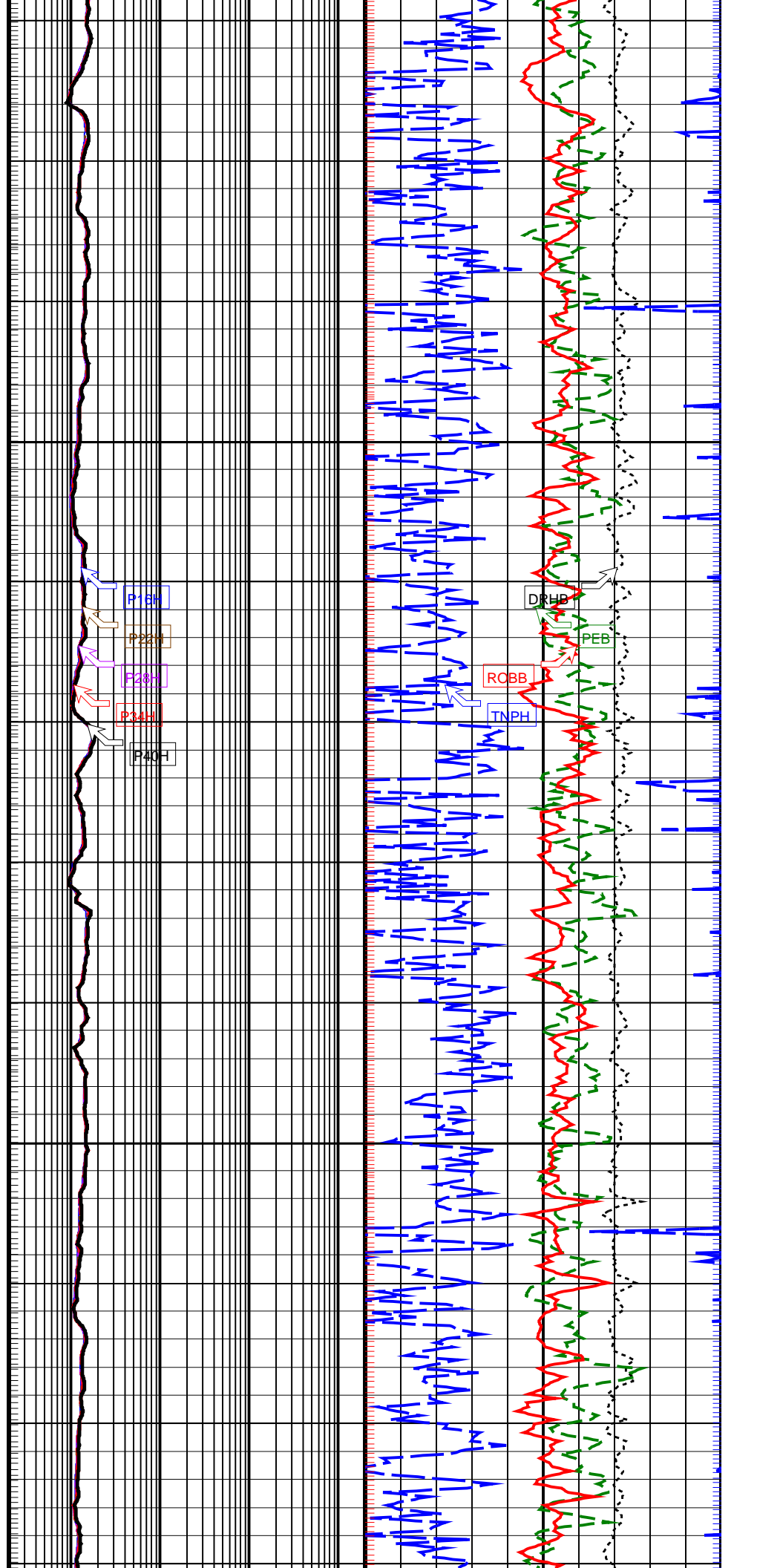
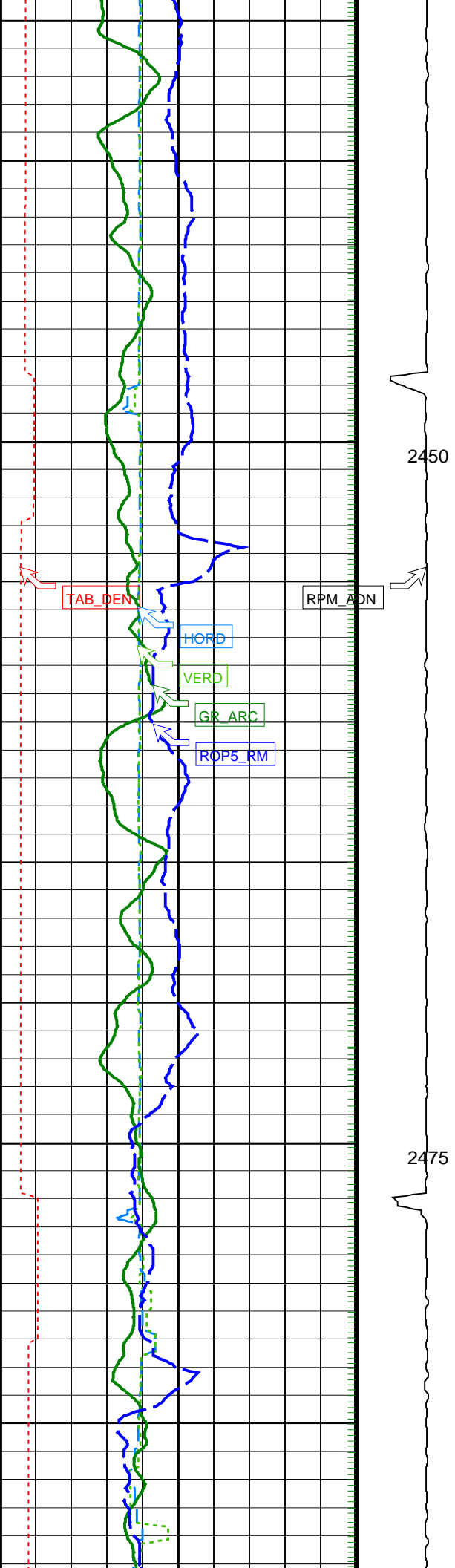

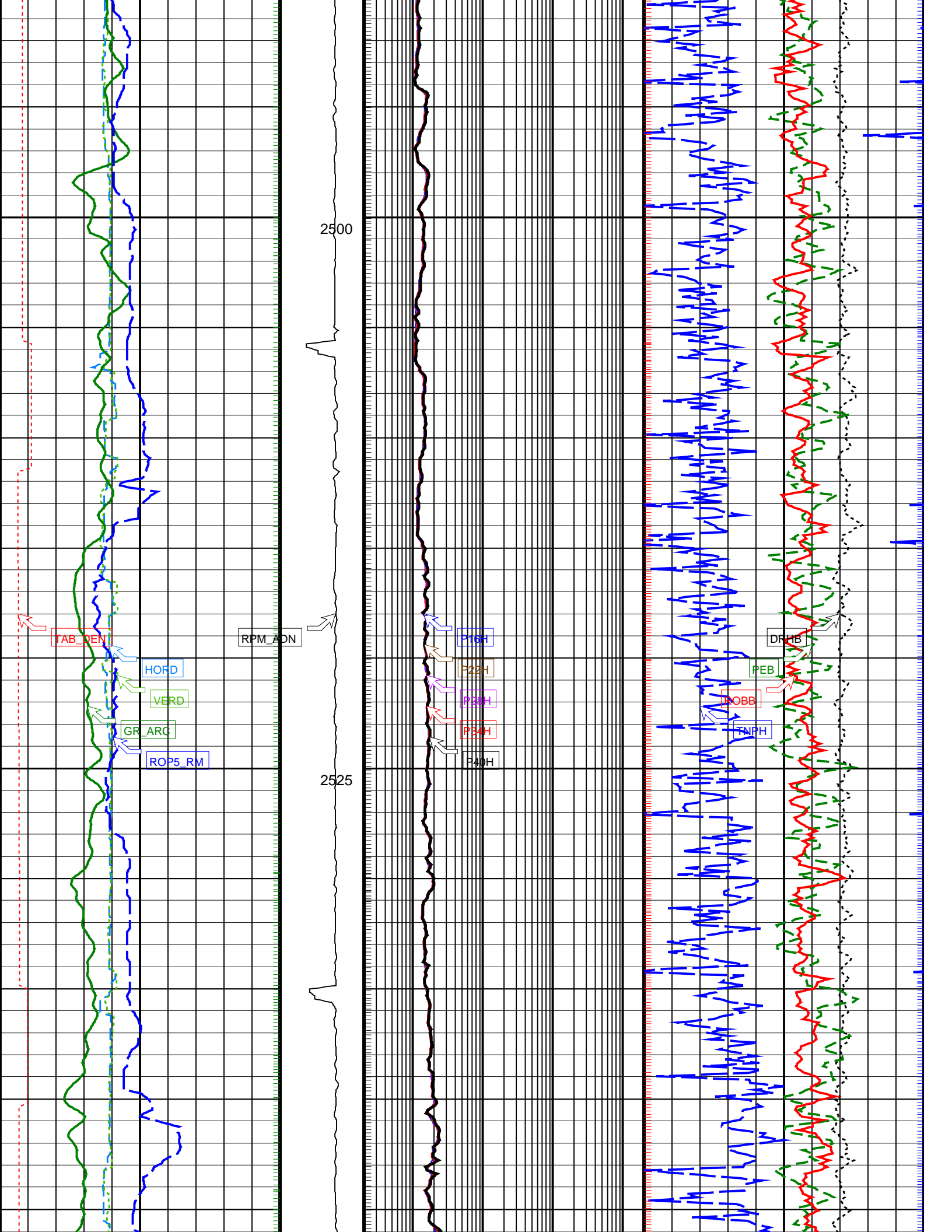

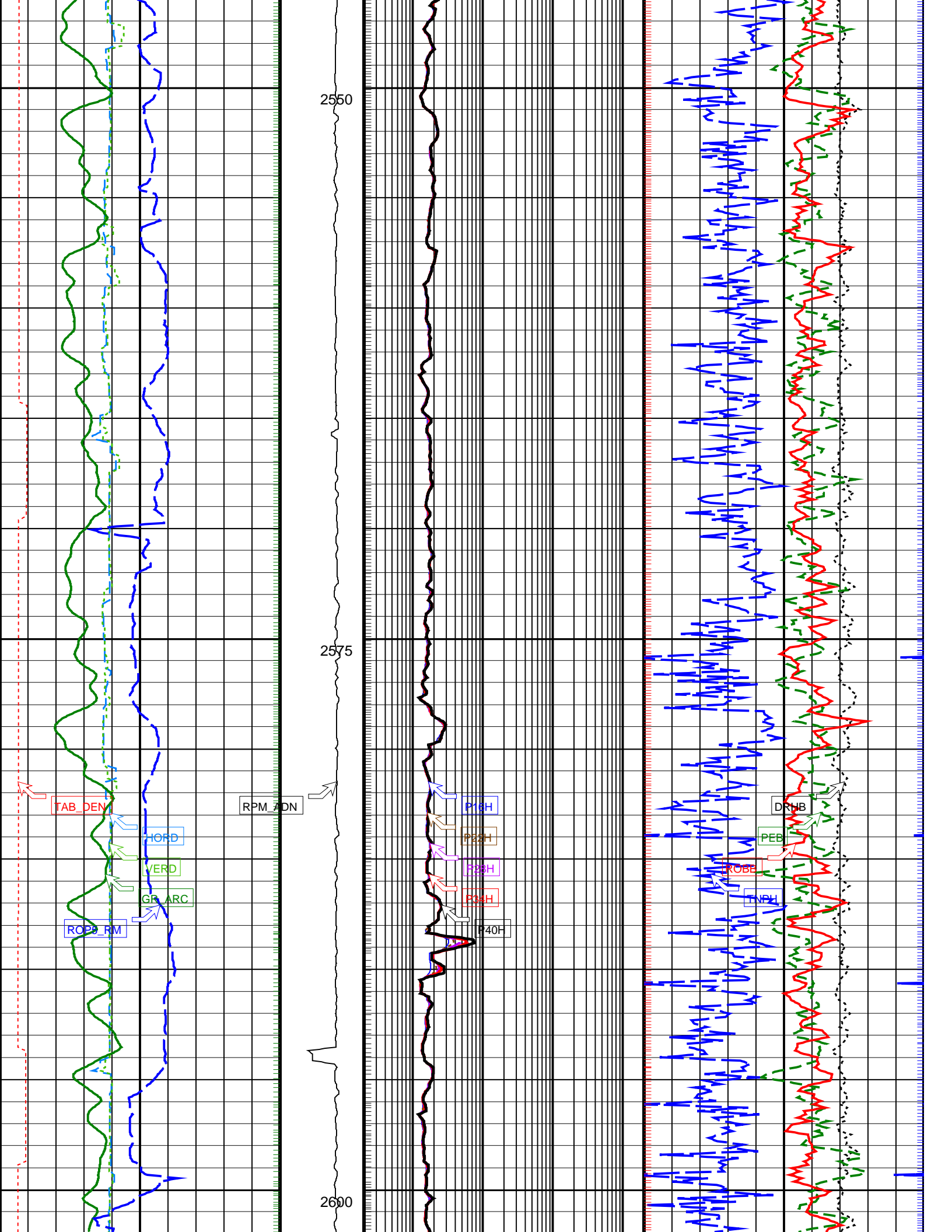

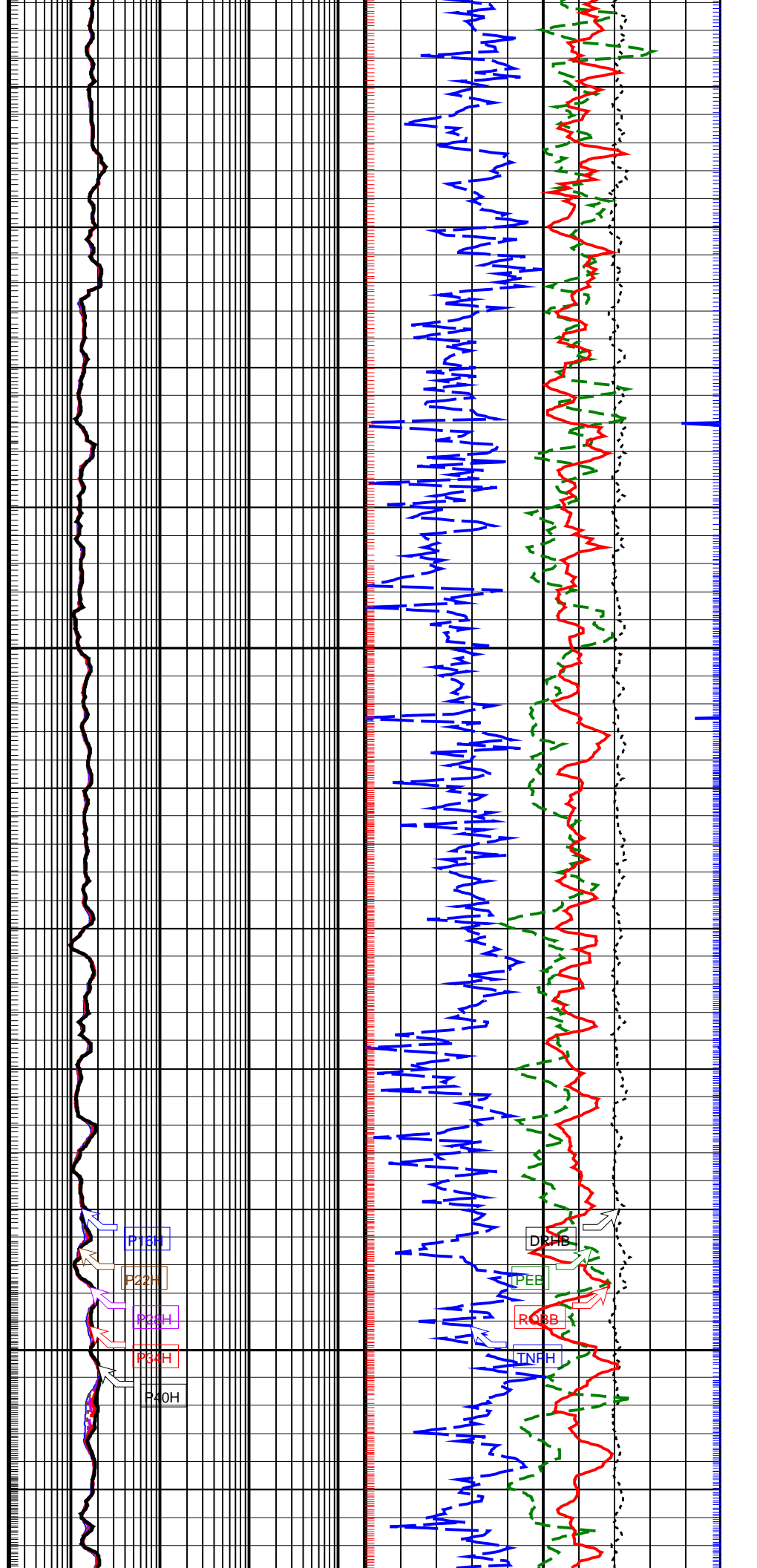
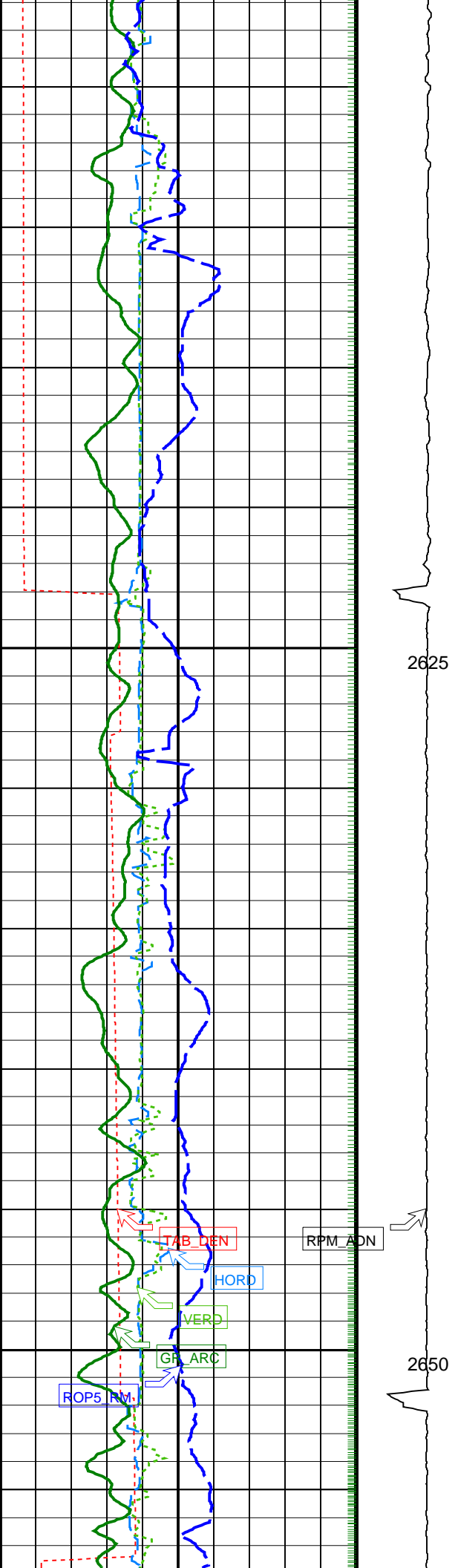

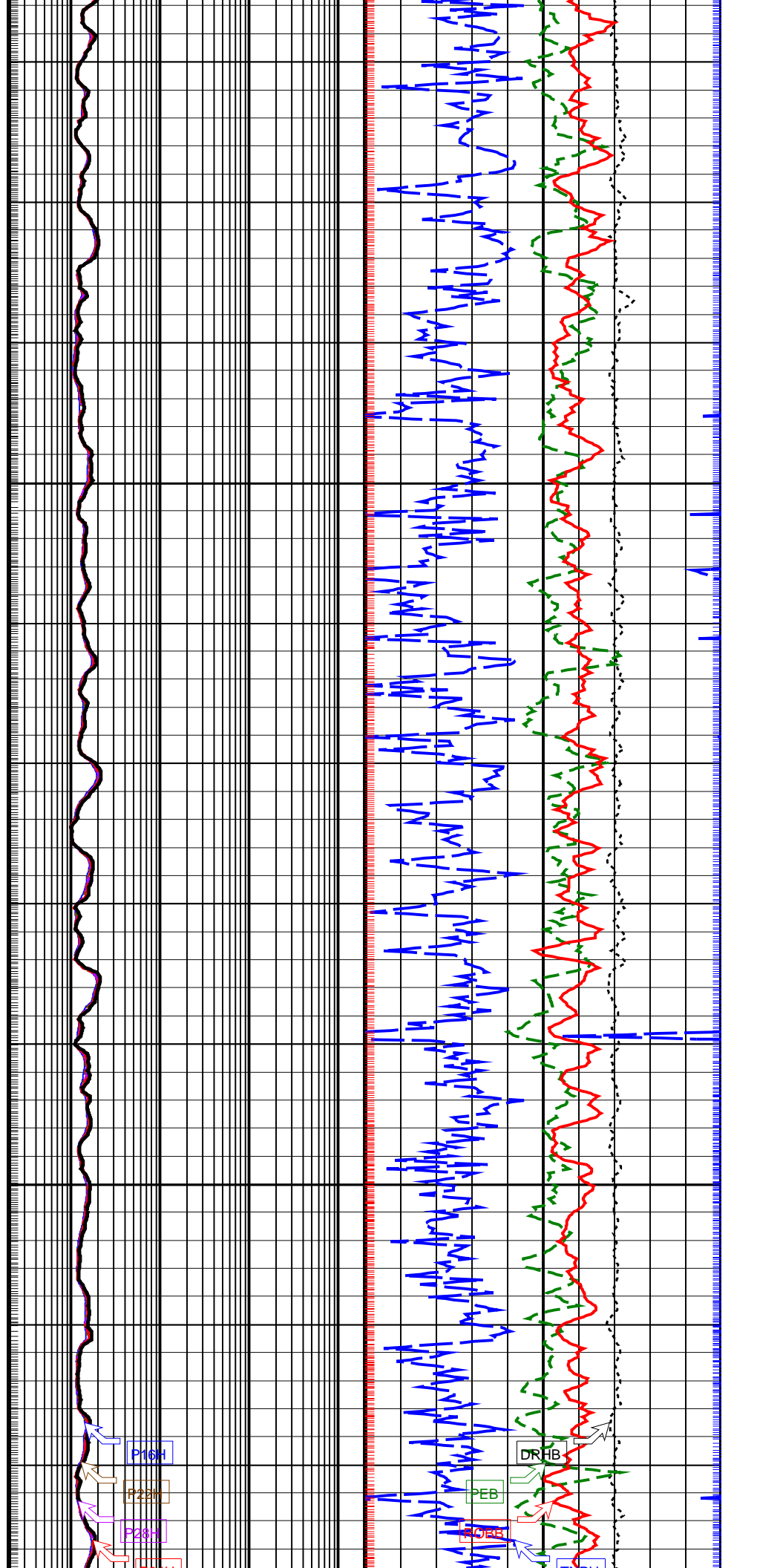
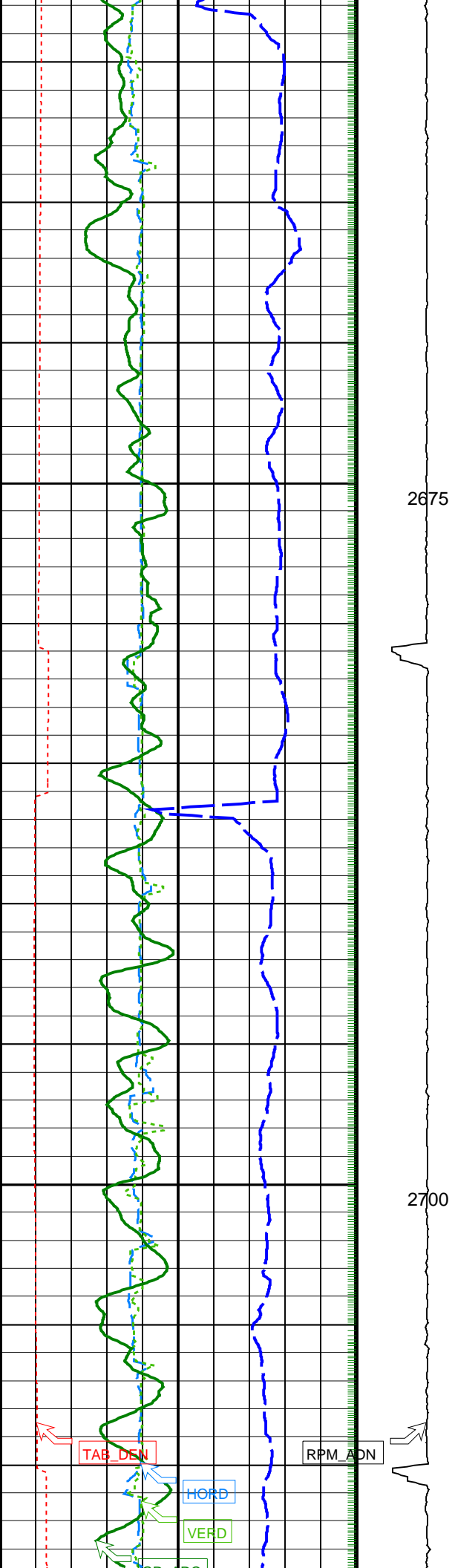

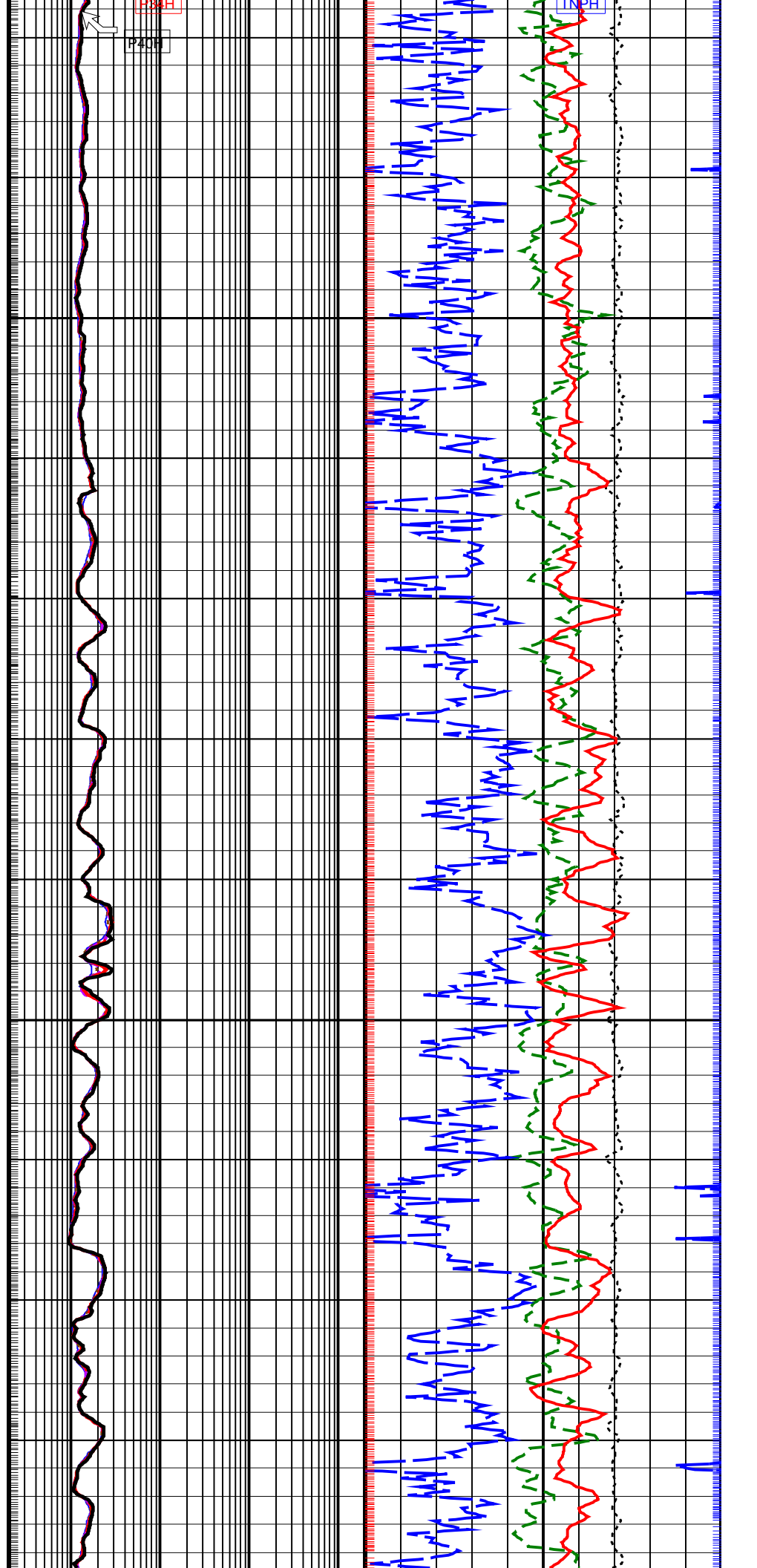
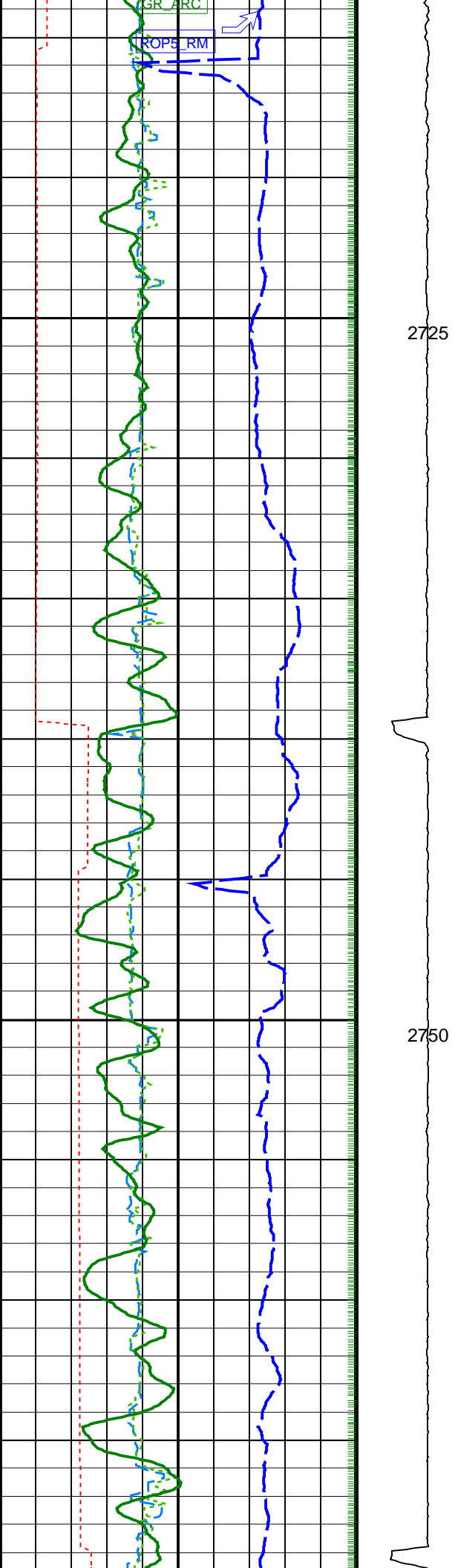

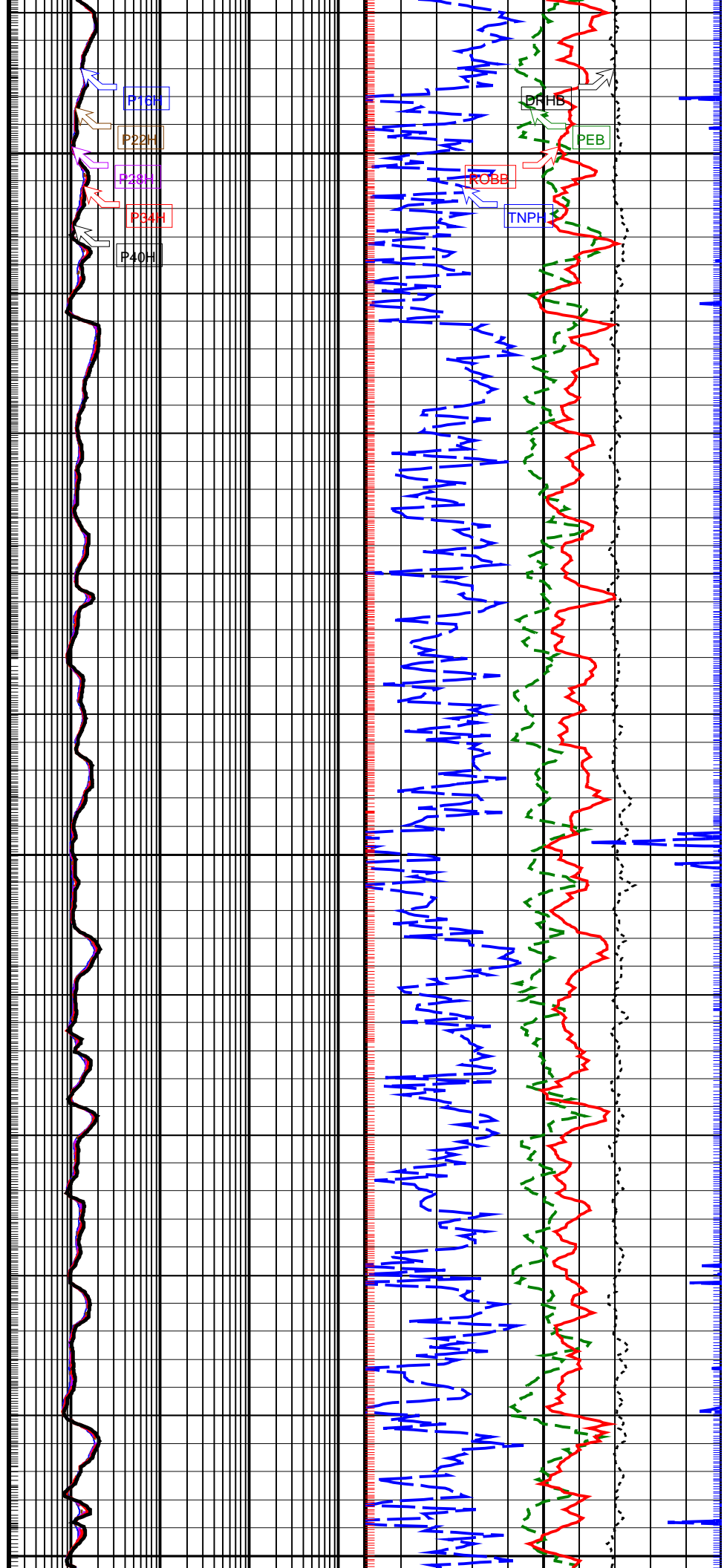
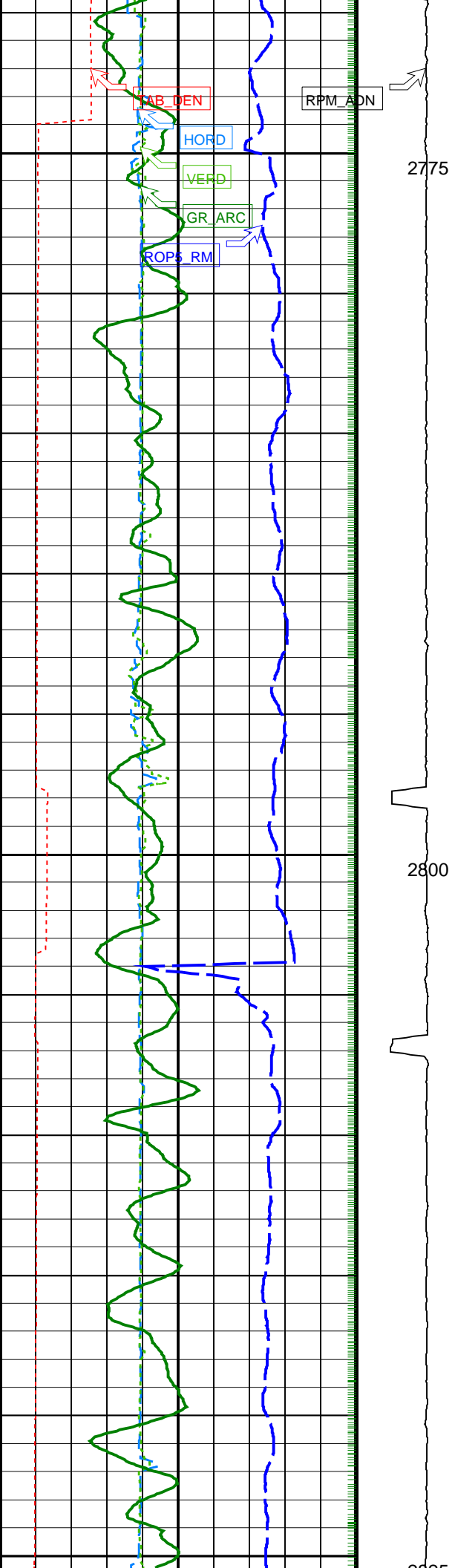

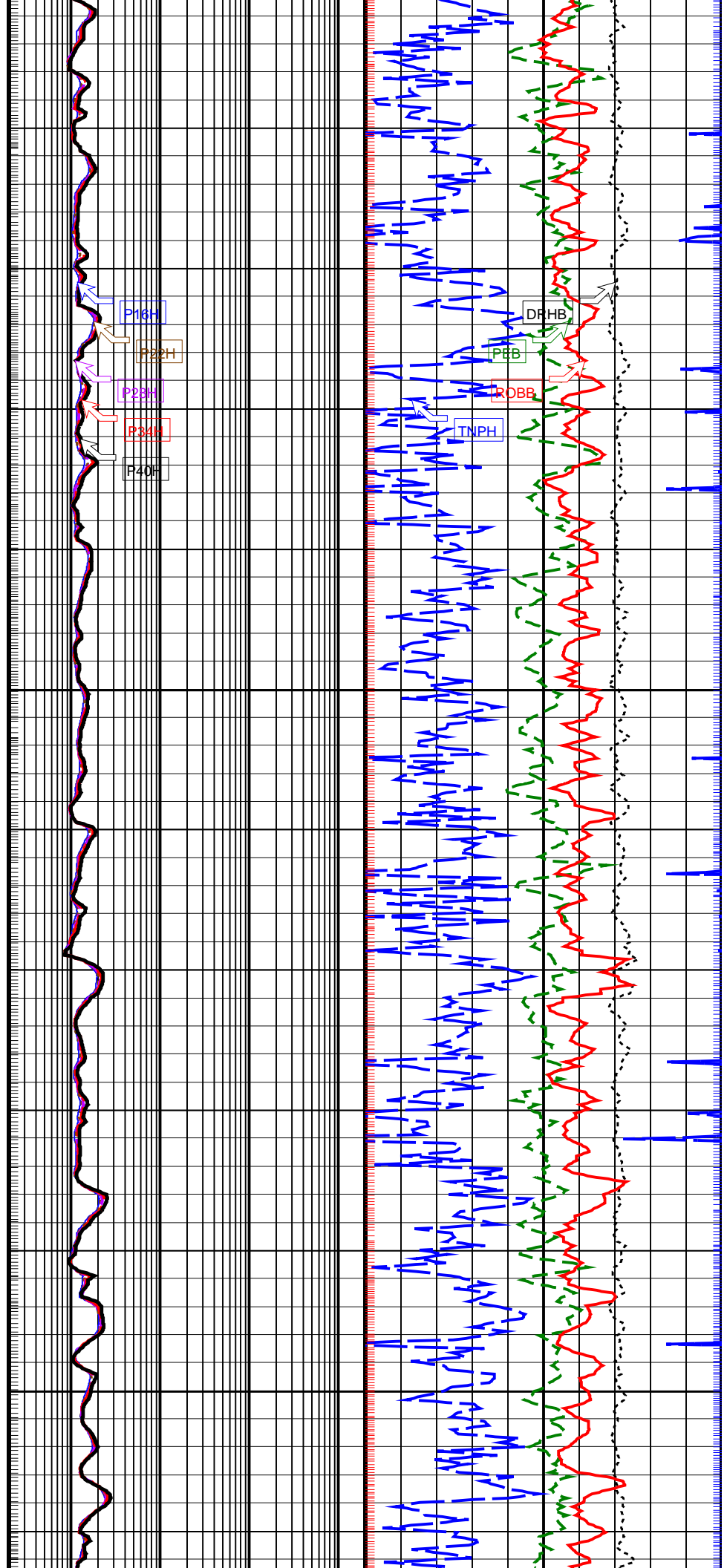
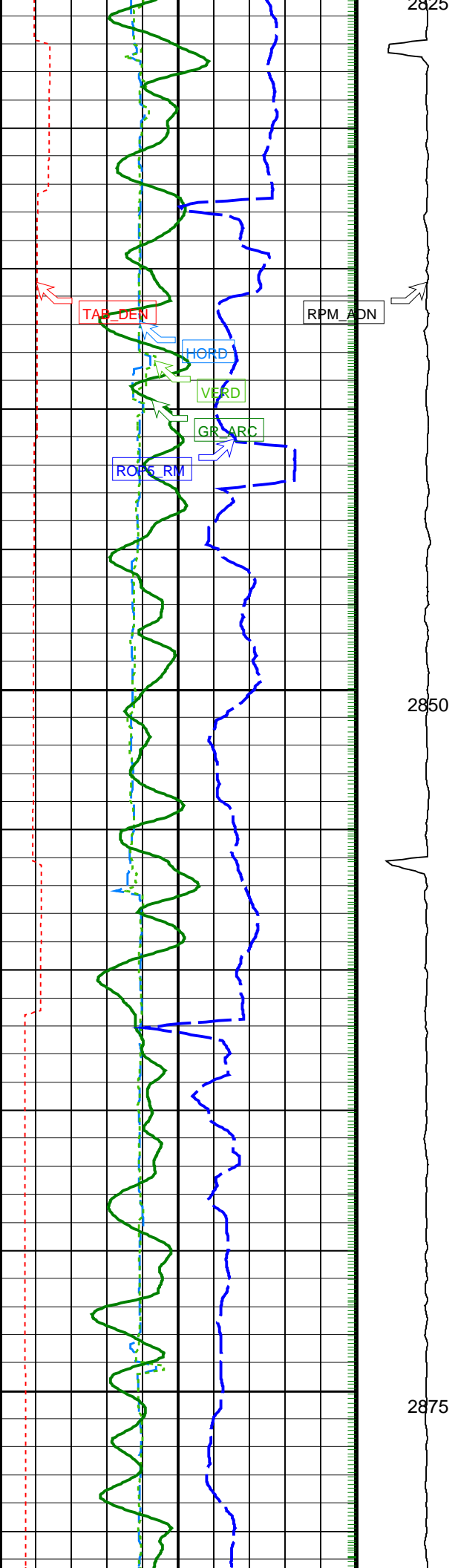

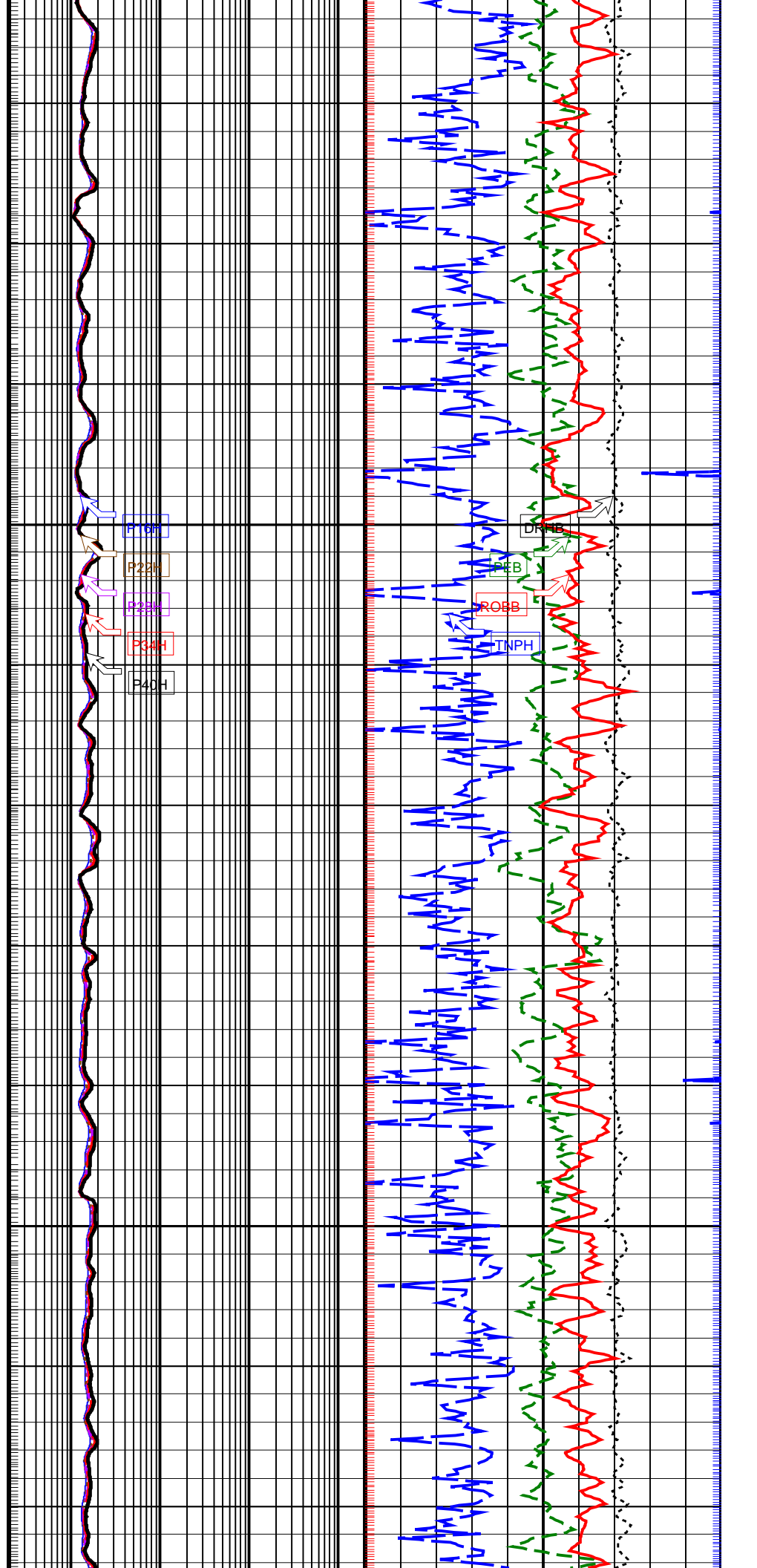
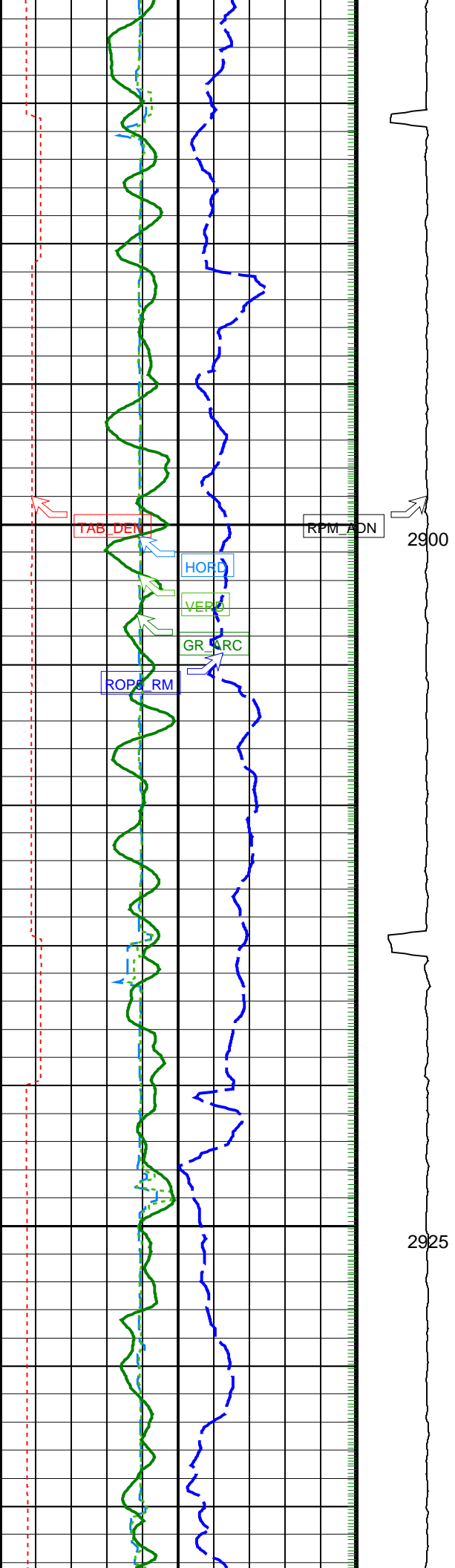

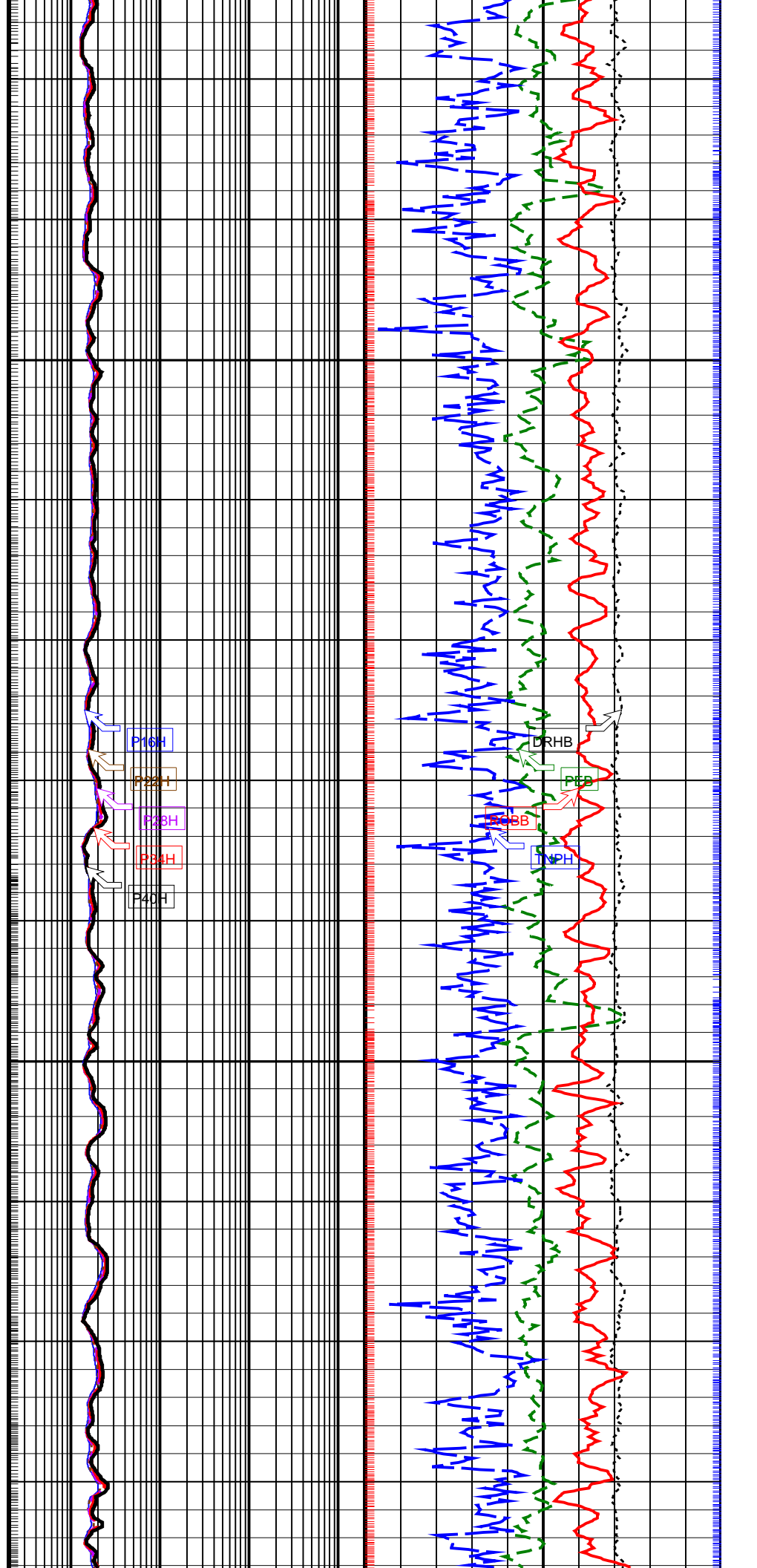
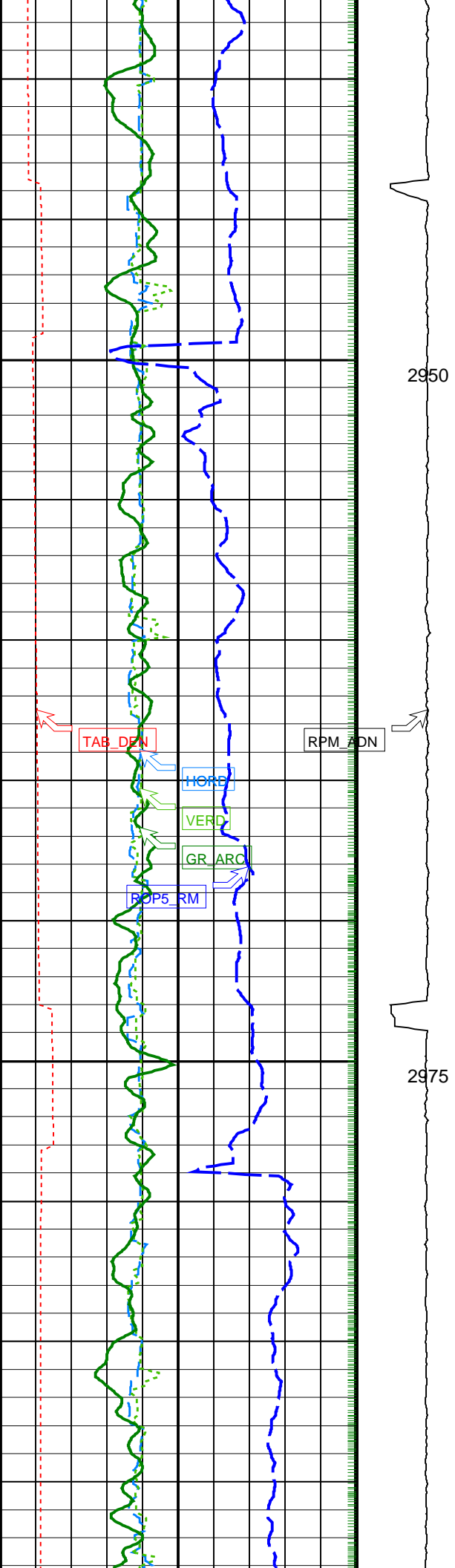

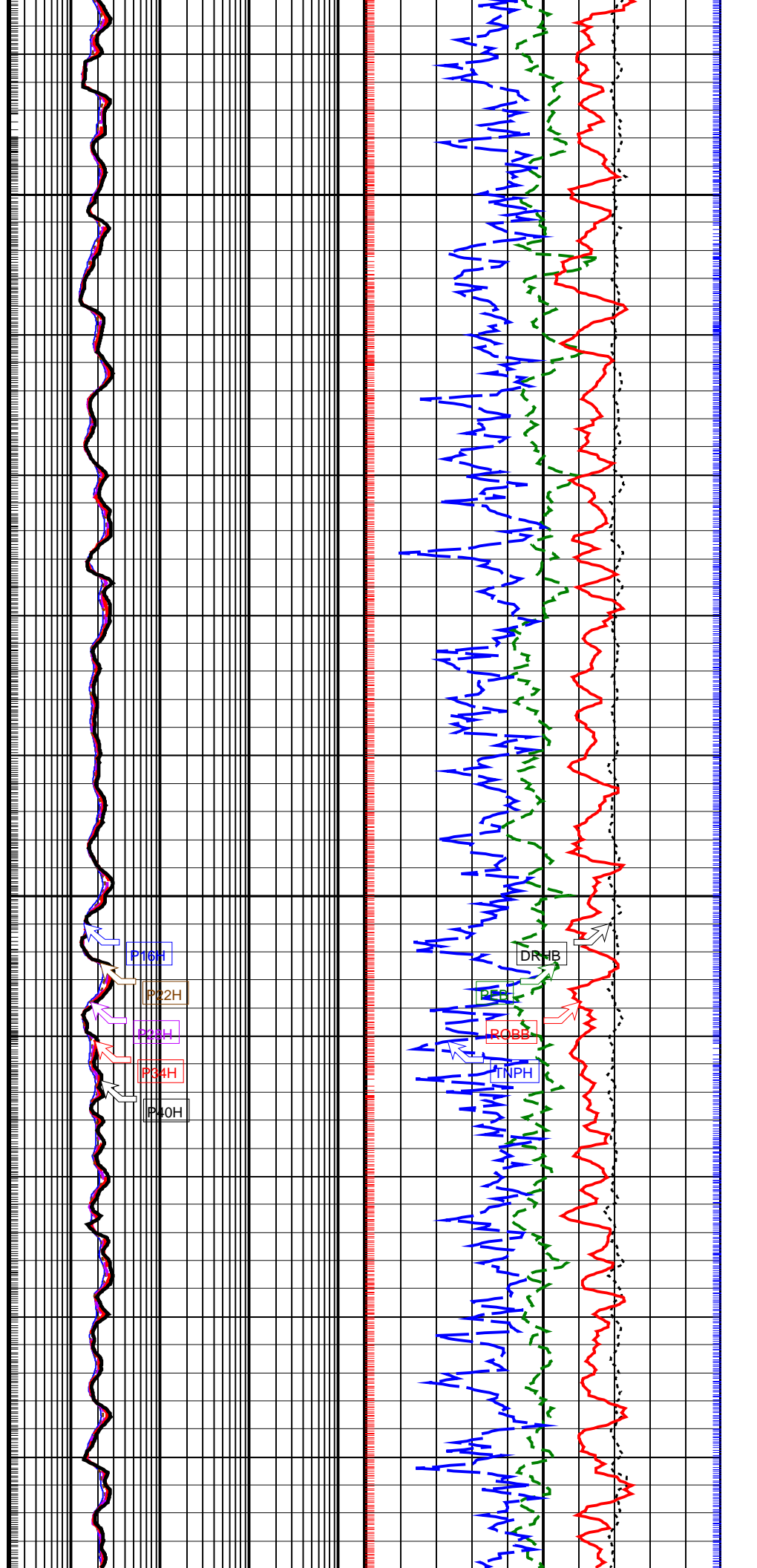
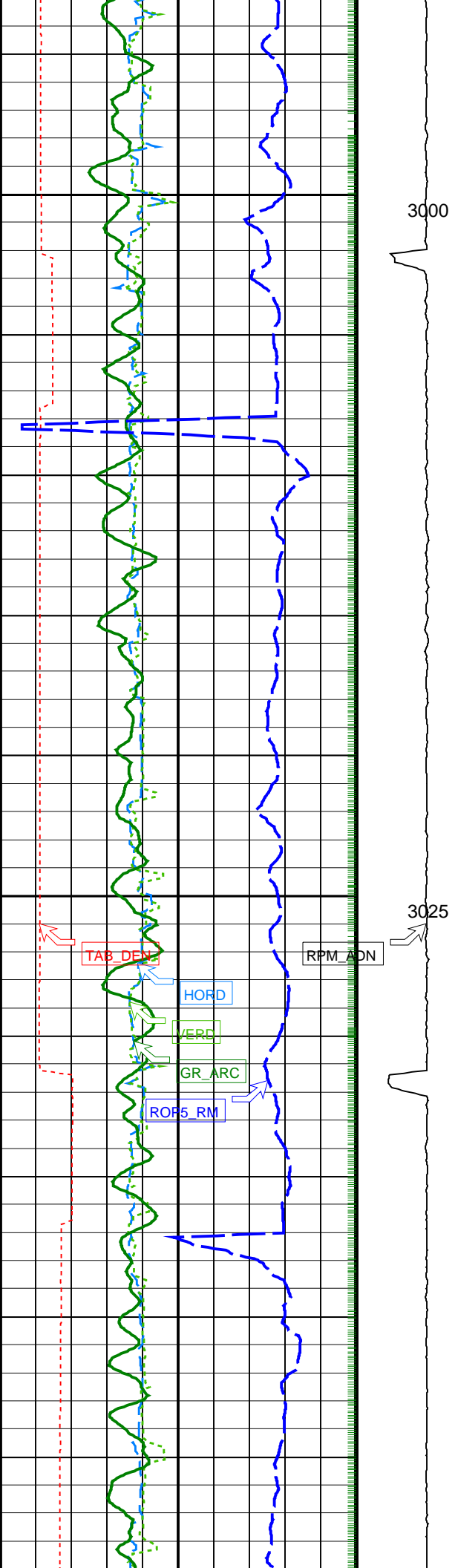

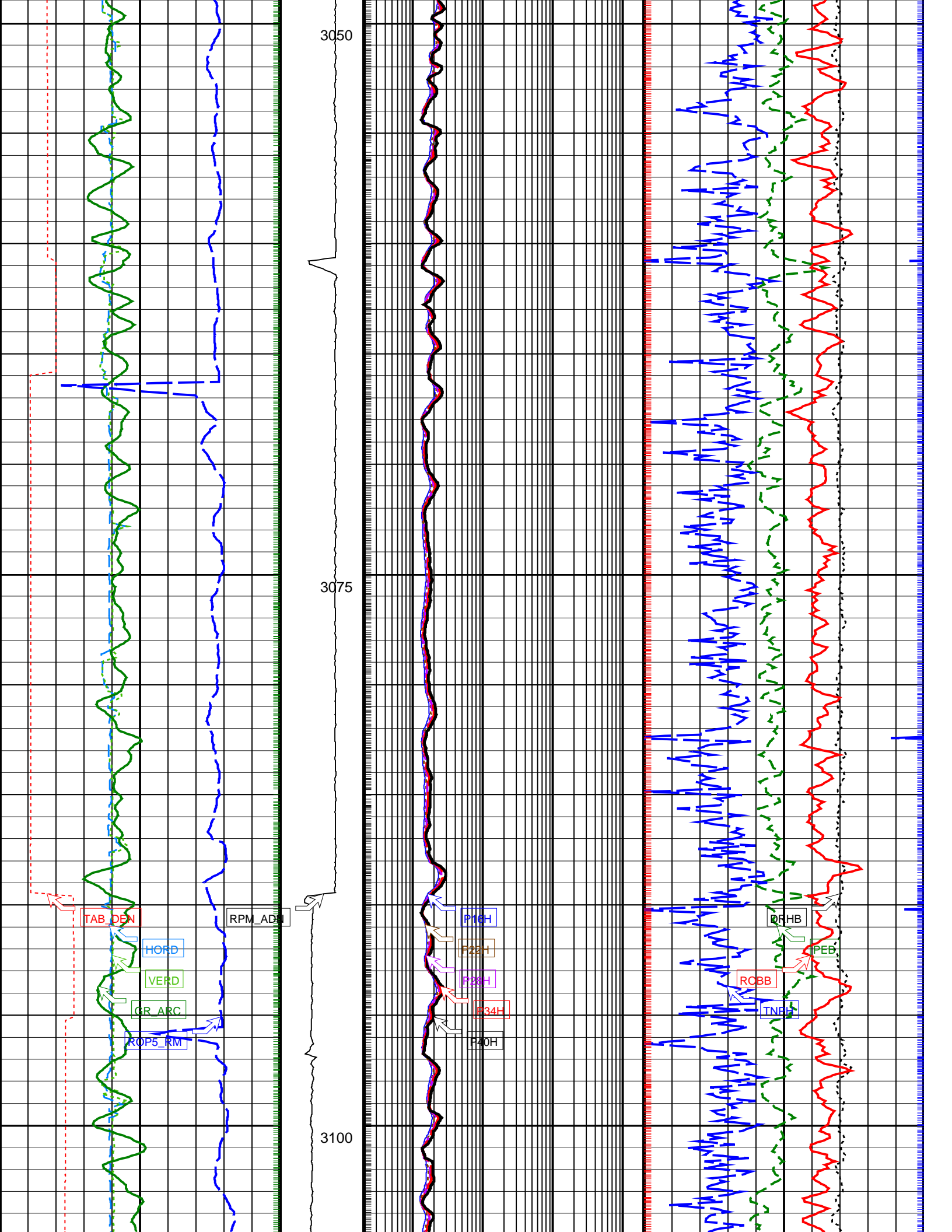

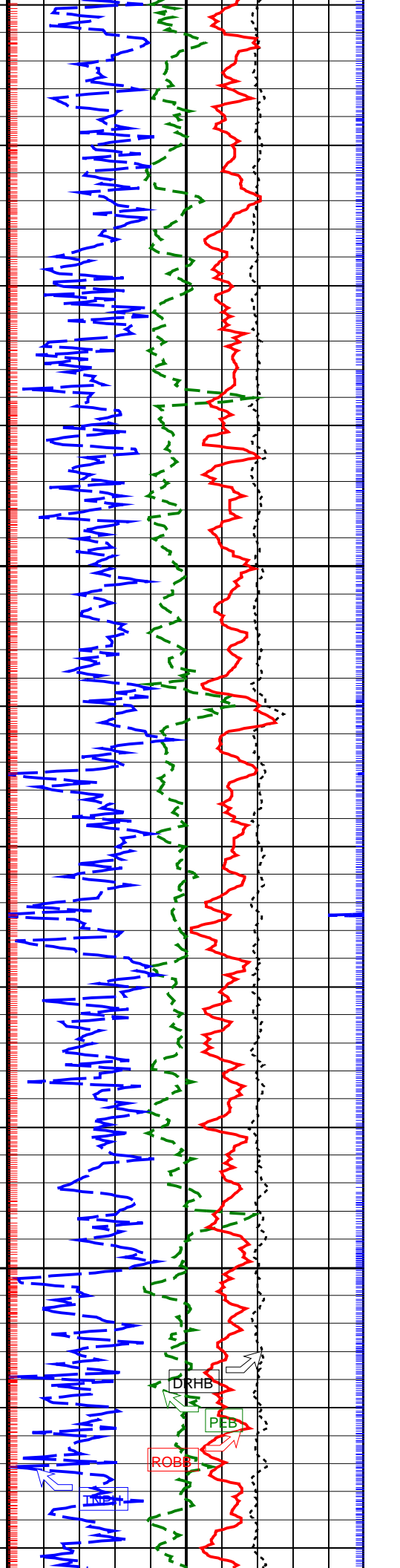
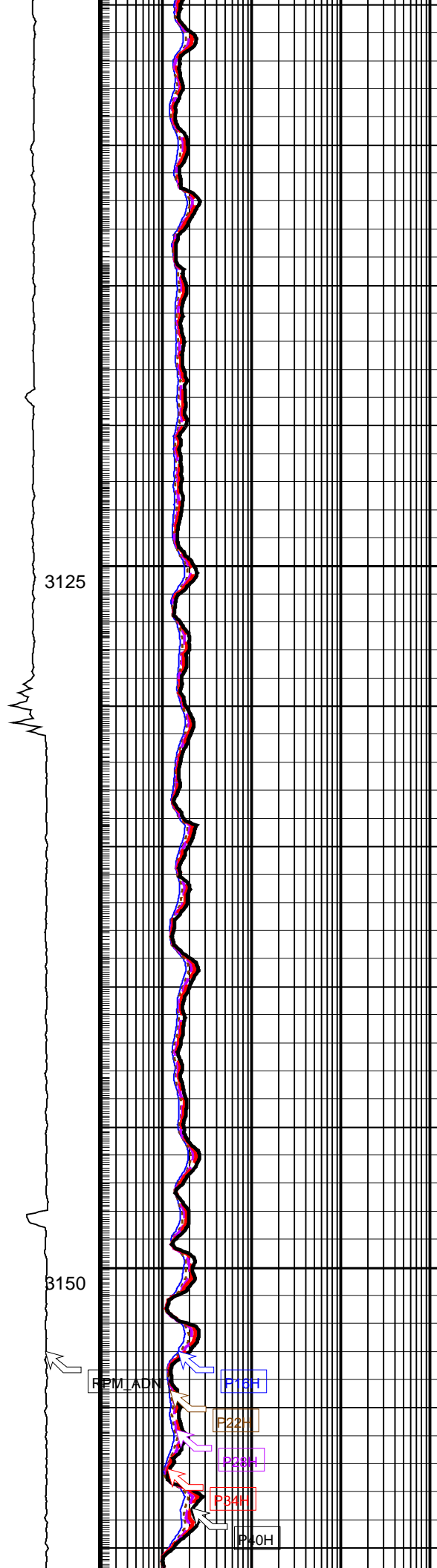
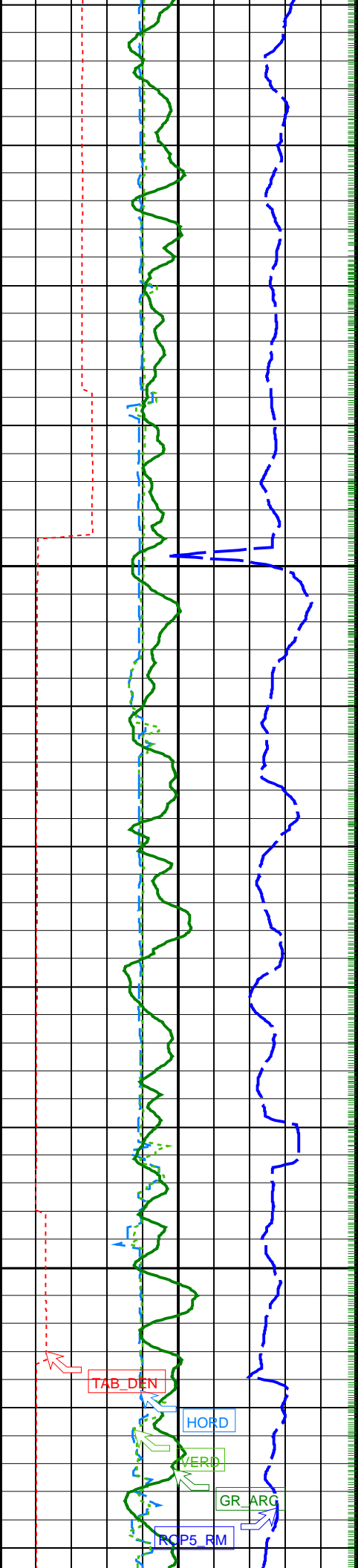

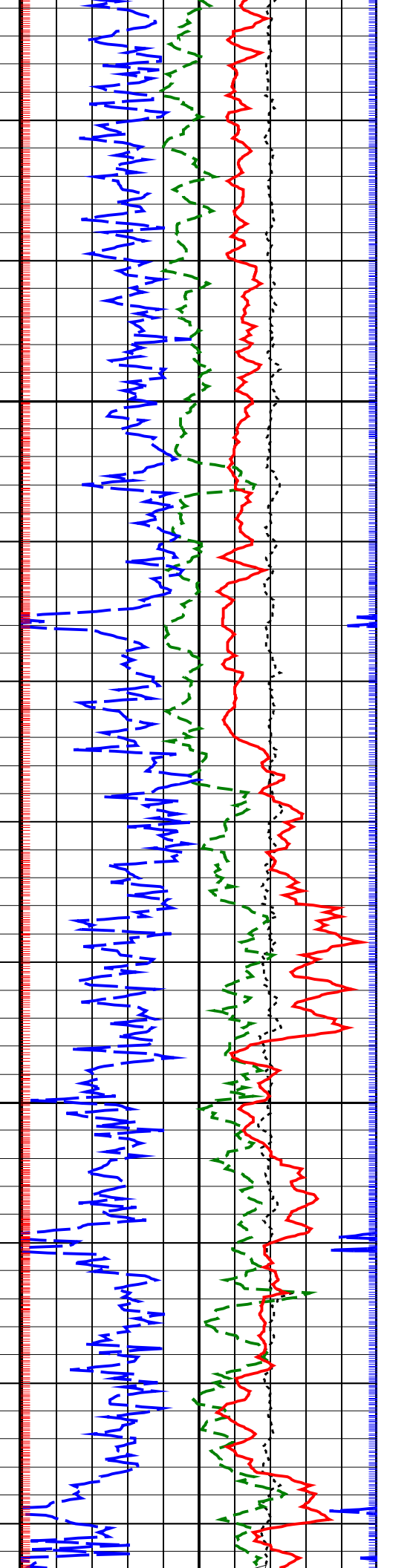
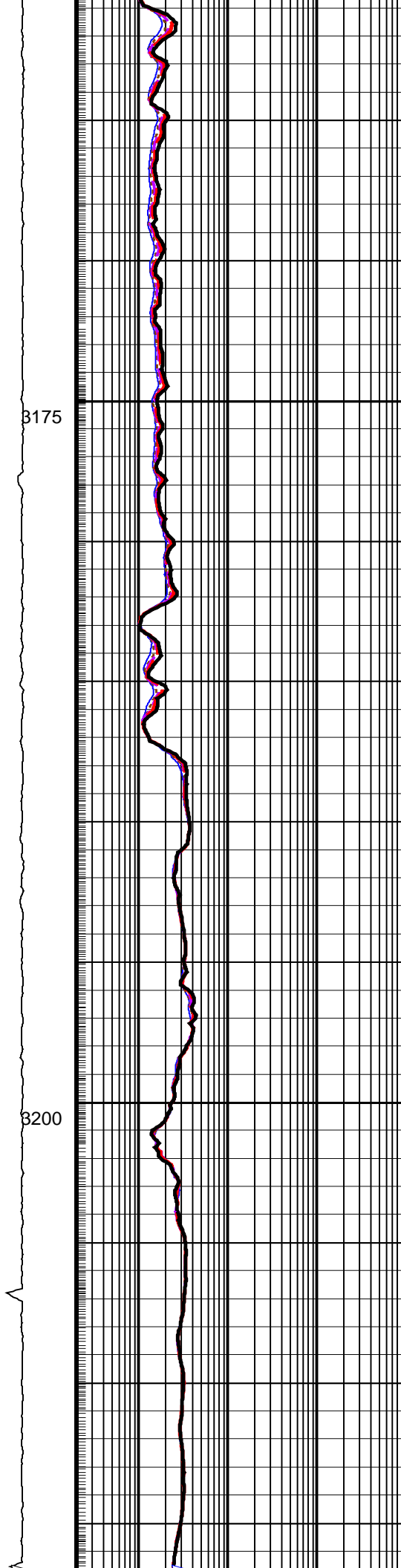
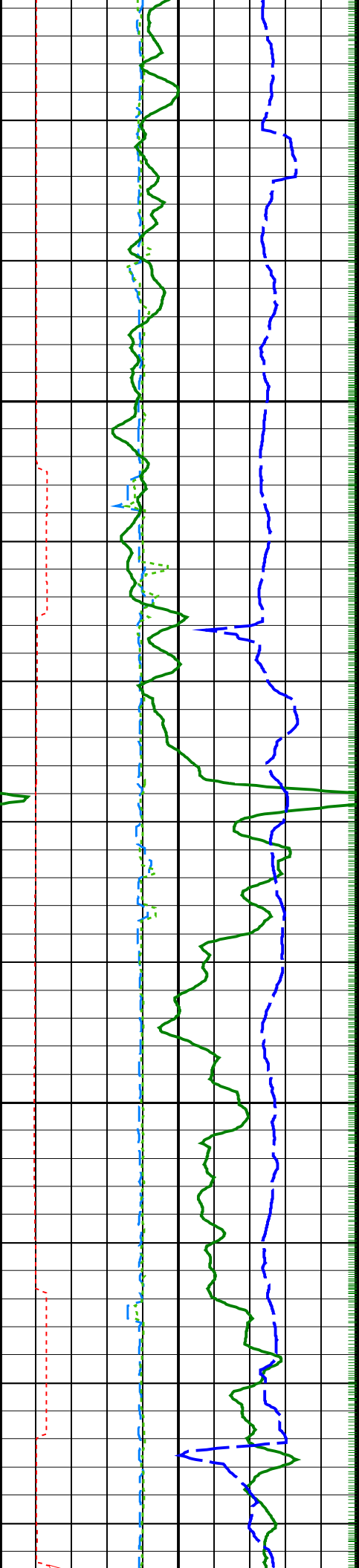

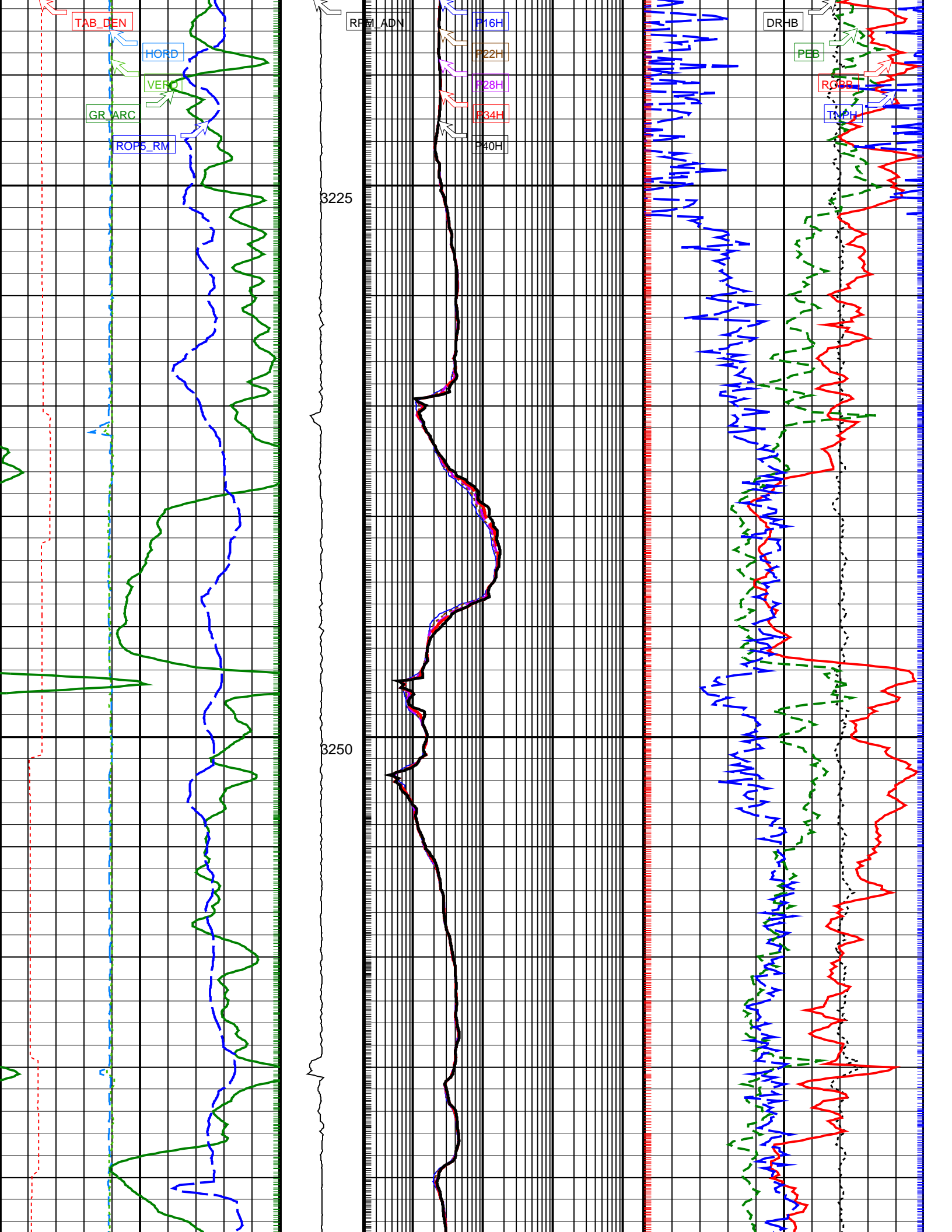

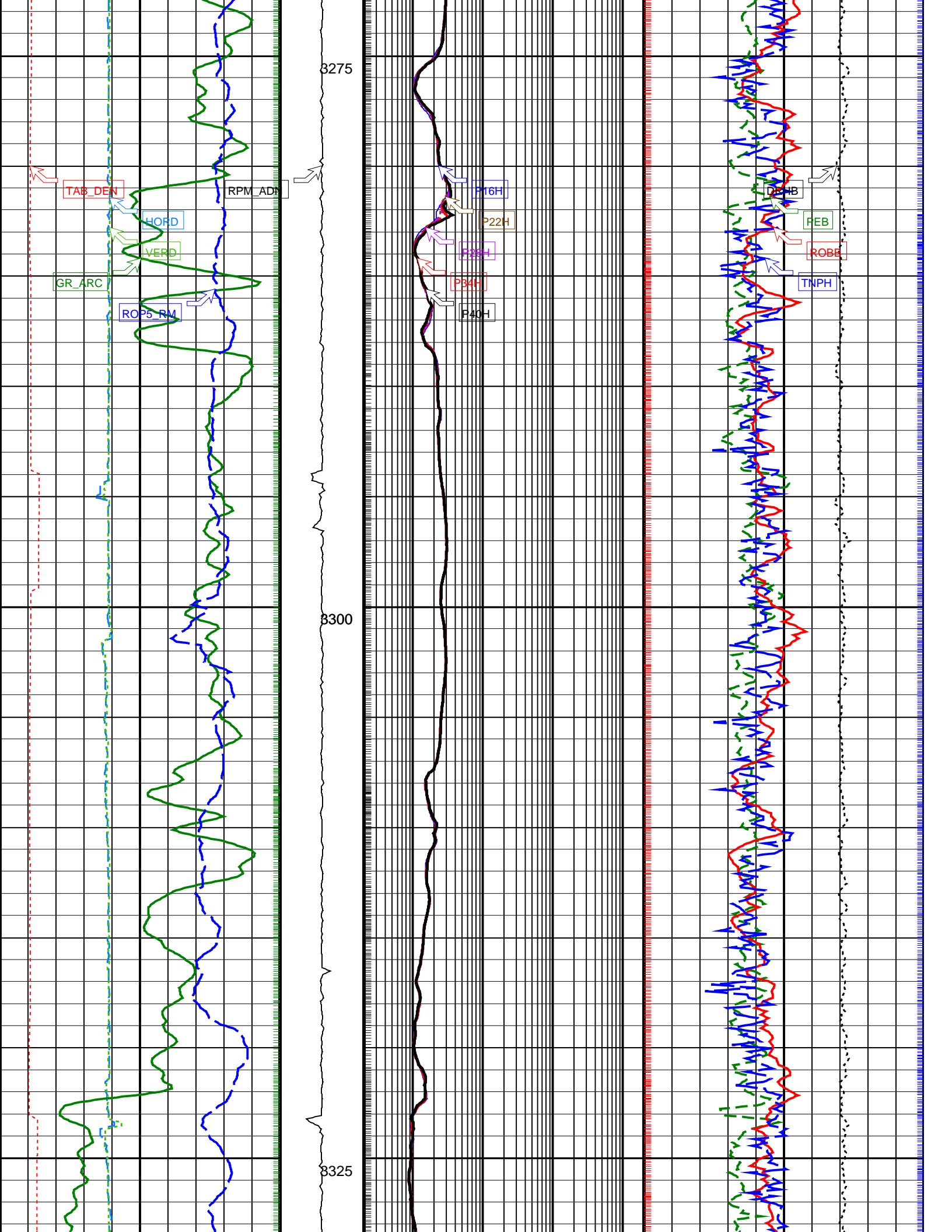

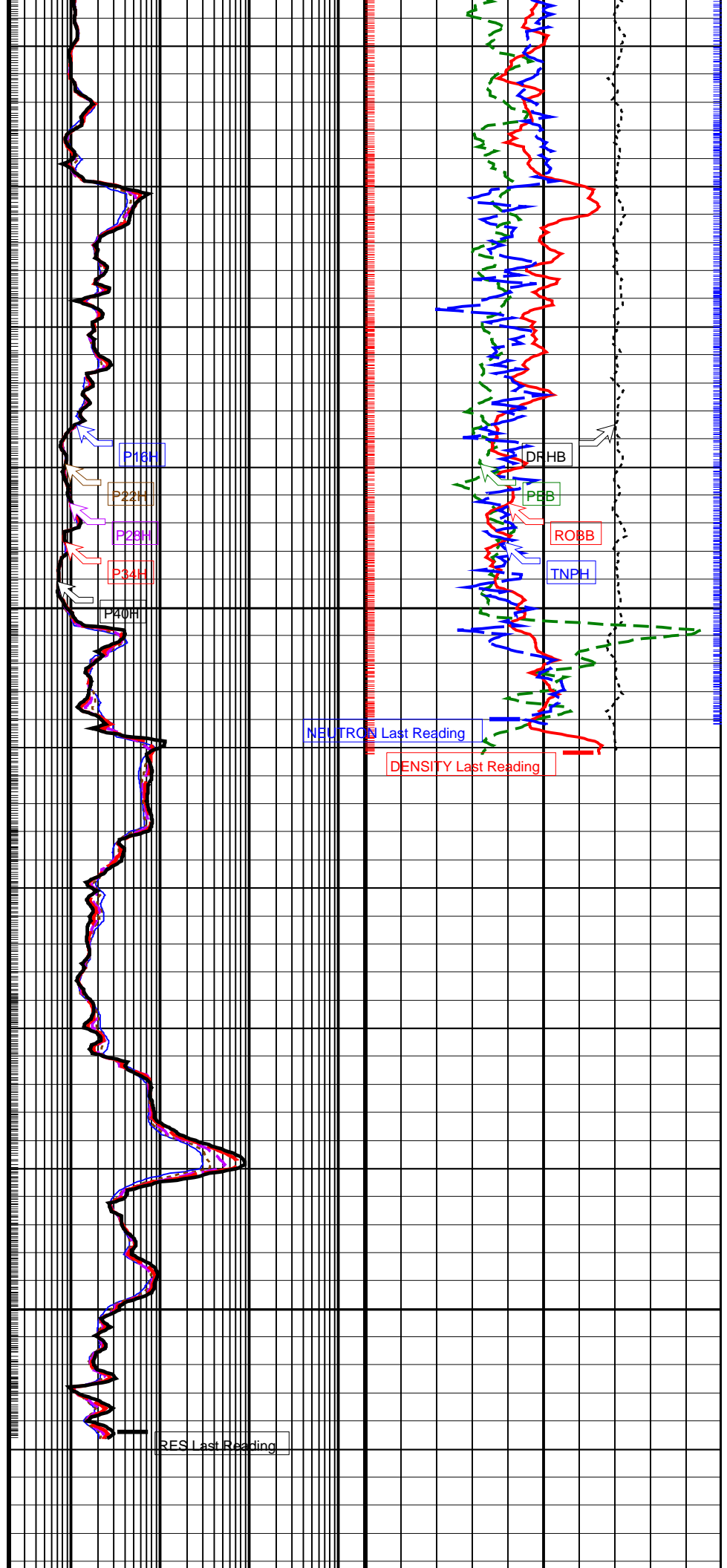
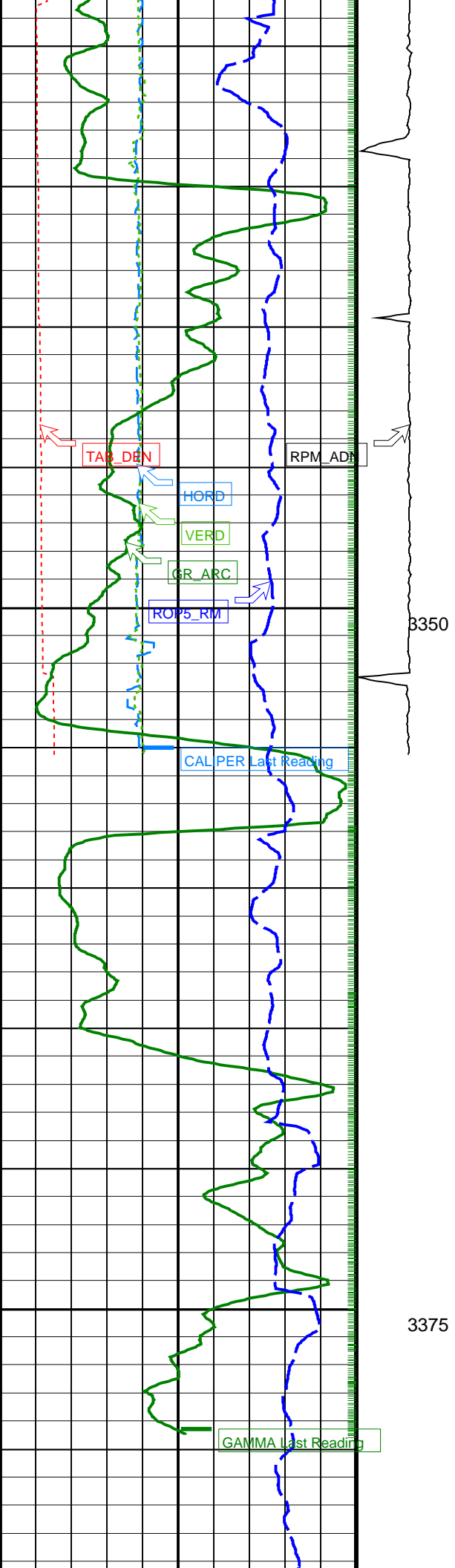

TD @ 3390.00 m MDRT

Density Time After Bit (TAB_DEN) (HR)	0	10	ADN Rotational Speed (RPM_ADN) (RPM)	0	250	ARC Phase-Shift Resistivity 16-in. at 2 MHz (P16H) (OHMM)	0.2	2000	Bulk Density Correction, Bottom (DRHB) (G/C3)	-0.75	0.25
Horizontal Hole Diameter (HORD) (IN)	6	16		ARC Phase-Shift Resistivity 22-in. at 2 MHz (P22H) (OHMM)	0.2	2000	Photoelectric Factor, Bottom (PEB) (----)	0	10		
Vertical Hole Diameter (VERD) (IN)	6	16		ARC Phase-Shift Resistivity 28-in. at 2 MHz (P28H) (OHMM)	0.2	2000	Bulk Density, Bottom (ROBB) (G/C3)	1.85	2.85		
ARC Gamma Ray (GR_ARC) (GAPI)	0	200		ARC Phase-Shift Resistivity 34-in. at 2 MHz (P34H) (OHMM)	0.2	2000	Thermal Neutron Porosity (TNPH) (V/V)	0.45	-0.15		
Rate of Penetration, Averaged over Last 5ft (ROP5_RM) (M/HR)	200	0		ARC Phase-Shift Resistivity 40-in. at 2 MHz (P40H) (OHMM)	0.2	2000					

PIP SUMMARY

Density Samples +

Neutron Samples +

+ ARC Gamma Ray Samples

+ ARC Resistivity Samples

IDEAL Version: ID14_0C_25

IDF